

**CPRS QUERY
(HEPATITIS C REPORTS)**

USER MANUAL

APRIL 2003

Department of Veterans Affairs
VISTA System Design & Development

Table of Contents

Preface.....	i
Recommended Users.....	i
Related Manuals.....	i
Section 508 Compliance.....	i
Introduction.....	1
Signing on to the CPRS Query Tool.....	2
Security, Keys, and Restrictions	4
Using the CPRS Query Tool	5
Creating Standard Predefined Queries/Reports	6
Example 1: Abnormal Results Query	7
Example 2: Consult Status Report	12
Example 3: Incomplete Orders Query	15
Example 4: Recent Activity Query	19
Creating Custom Reports.....	25
Example 1: Steps to Create a Custom Query or Report.....	28
Example 2: Creating a Custom Report – by Orderable Item	37
Editing an Existing Report.....	46
Exporting a Report.....	50
Appendix A: Creating a Query to Use Multiple Times	51
Appendix B: Accessibility for Individuals with Disabilities.....	55

Preface

The CPRS Query Tool User Guide provides detailed instructions for using the CPRS Query Tool software.

Recommended Users

The CPRS Query Tool software is designed for use by designated Local Coordinators, Managers, and Clinicians who are responsible for and provide care to VA patients with hepatitis C infection or wish to use the reports functionality for other purposes.

Related Manuals

CPRS Query Tool– Installation Guide Version 1.0

Clinical Case Registries – Installation Guide Version 1.0

Clinical Case Registries – Technical Manual Version 1.0

Clinical Case Registries – User Manual Version 1.0

Section 508 Compliance

The Veterans Health Administration (VHA) fully supports Section 508 of The Rehabilitation Act and is committed to equal access for all users. While every effort has been made to ensure Section 508 compliance, we realize that there may be other issues.

See Appendix A for Accessibility Instructions.

Introduction

The Hepatitis C Case Registry contains important demographic and clinical data on all VHA patients identified with Hepatitis C infection. The registry extracts **VISTA** pharmacy, laboratory, and pathology databases in order to provide the key clinical information needed to track disease stage, disease progression, and response to treatment on a regional and national level.

In order to improve the utility of the local Hepatitis C registry lists, the CPRS Query tool has been developed. This tool allows local clinicians to take advantage of the greater range of clinical information within the local CPRS system. This tool allows clinicians to use the list of patients in the local Hepatitis C Registry and other lists of patients to query for clinical data related to appointments, orders, notes, and results across multiple patients at once.

NOTE: This manual includes some specific examples of how to use the CPRS Query tool.

The basic operations of the tool use “point and click” actions familiar to most users. In the first example, we include images of all pop-up boxes the user sees. For efficiency, we do not include this level of detail in subsequent examples, when the operations are the same as those previously described.

Signing on to the CPRS Query Tool

Once the CPRS Query Tool (Hepatitis C Reports) has been installed on your workstation, you can sign on – either through an icon or through the Tools menu, depending on how your site sets it up.

To start the Query tool:

1. Double-click on the CPRS Query icon on your desktop, or open CPRS Query from the Tools menu.
2. When the Connect To dialog appears, click on the down-arrow, select the appropriate account (if more than one exists), and click **OK**.

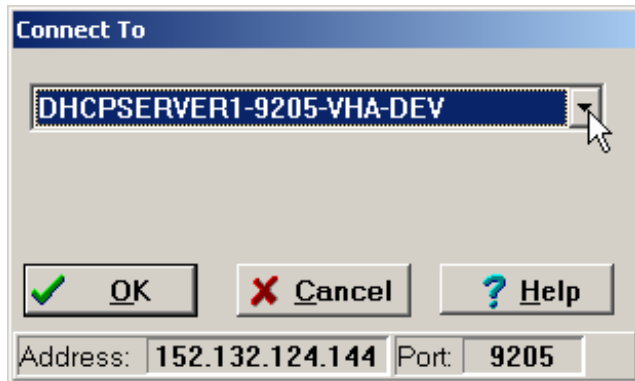

After you connect to the appropriate account, the Sign- on window appears.

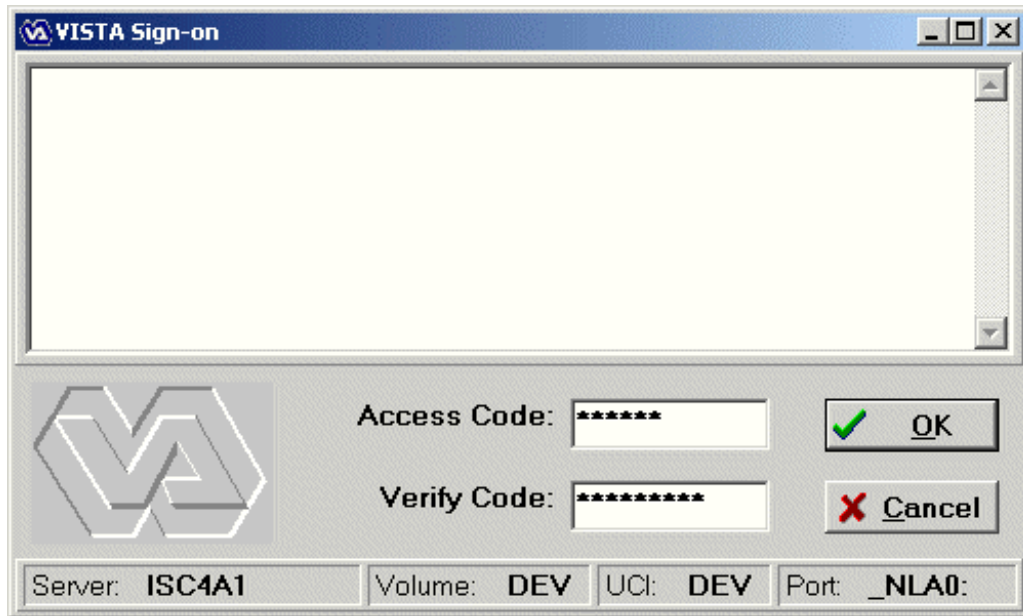

1. Type your access code into the Access Code field and press the **Tab** key.
2. Type your verify code into the Verify Code field and press the **Enter** key or click on **OK**.

Shortcut: You can also type the access code, followed by a semicolon (;), and the verify code in the access code box. Once you have done this, press the **Enter** key or click **OK**.

Security, Keys, and Restrictions

ORRCM REPORTING	<p>Required Menu Option</p> <p>To use CPRS Query, a user must be assigned the menu option ORRCM REPORTING.</p>
ROR VA HEPC USER	<p>Required key to see the “Registry” tab.</p> <p>To see the Registry tab when selecting patients, a user must be assigned the ROR VA HEPC USER key.</p>
TIU/ASU Business Rules	<p>Business Rules in TIU/ASU authorize specific users or groups of users to perform specified actions on documents in particular statuses. A set of business rules is exported with TIU/ASU; sites can edit or add to these.</p> <p>When you search for documents in CPRS Query, the TIU business rules are applied. Users may not see a document on their list or the content of the document in the detailed display if the business rules do not allow access to the document.</p>
PARAMETER: ORHEPC ABNORMAL START	<p>Abnormal Result Enabled Date</p> <p>Upon installation, this parameter is set at the PACKAGE level to the date the patch was installed. It may also be set at the SYSTEM level locally. Sites can change this parameter by using the General Parameter Tools, available on the CPRS Configuration (IRM) menu, or from programmer mode: XPAR MENU TOOLS/EP (Edit Parameter Values) option.</p> <p>The Abnormal Results (field 72) field is added to the Orders file (100) with this patch. This field will be defined as YES for any order that is identified as an abnormal result, as defined by the following criteria:</p> <ul style="list-style-type: none">Consults = Existence of Significant FindingsLab = Critical high or low valueRadiology = Primary Diagnostic Code assigned to the exam report has 'Generate Abnormal Alert' set to YES in file #78.3 <p>When a user queries the abnormal result report, the available abnormal report start date will refer to the value of this parameter. Therefore, any data prior to the date set in the ORHEPC ABNORMAL START parameter will NOT be included in the report query.</p>

Using the CPRS Query Tool

After you log in to the CPRS Query Tool (Hepatitis C Reports), a warning window for confidentiality appears to ask you whether to continue or not:

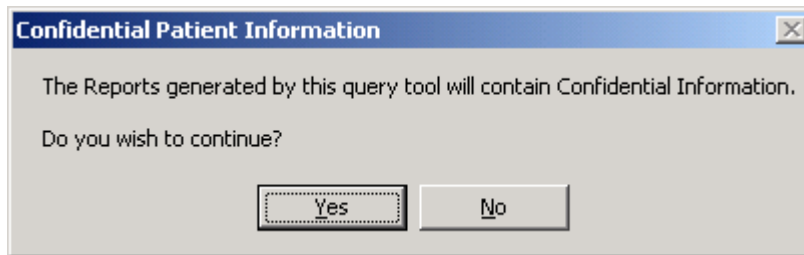

Then a window similar to the following appears:

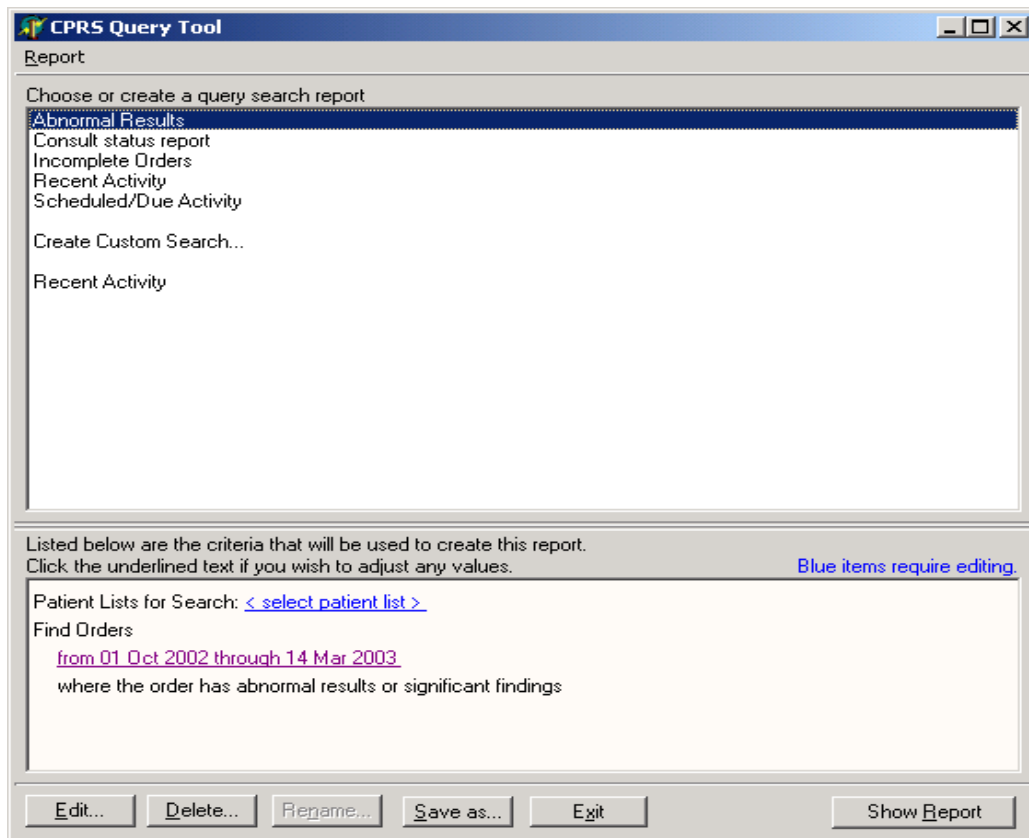

- You can choose an existing report, or create a customized query.
- The bottom part of the window shows the criteria used for building the query. If any of these criteria are highlighted with blue text, you must enter more details. Otherwise, you can edit any of the criteria.
- You can then display the report, based on the criteria selected.

Creating Standard Predefined Queries/Reports

You can obtain predefined reports of activities by designating a patient list and time period. Default time periods are provided

Patient Lists

The initial list of patients is constructed from the following list sources:

- CPRS Patient Lists (Provider, Personal, Team)
- PCMM Team Lists
- Ward and Specialty Lists
- Local Registry (i.e., Hepatitis C Registry)

The following predefined queries are available. You can use the default time criteria, or specify some other time period.

Report	Criteria
Abnormal Results	<ul style="list-style-type: none">• Patients with abnormal results or significant findings.• Default Time range: Past six months.• A selected time range.• A specific patient list.
Consult Status Report	<ul style="list-style-type: none">• A specific patient list.• Default Time range: Past six months.• A selected time range.• A selected consulting service.• Default service: ALL SERVICES
Incomplete Orders	<ul style="list-style-type: none">• Orders with a specified status.• Default Time range: Past six months.• Orders placed during a specific time range.• A specific patient list.• Specified service.• Default Status: PARTIAL RESULTS OR PENDING
Recent Activity	<ul style="list-style-type: none">• Patients on a specific ward or any patient list.• Default Time range: Past 24 hours.• Last order activity for a specific time range.• Notes for a specific time range
Scheduled/Due Activity	<ul style="list-style-type: none">• Orders where the order status is pending or scheduled.• Default Time range: Past six months through tomorrow.• A specific patient list.

Example 1: Abnormal Results Query

See the “Security, Keys, and Restrictions” section for information on setting the Abnormal Result Enabled Date parameter. Any abnormal results prior to the installation date will NOT be included on the Abnormal report (there is no historical flagging or population of the field).

 **NOTE:** CPRS Query gets its abnormal results information from related VISTA applications via HL7 messages, based on existing package/service processing rules:

Consults = existence of Significant Findings

Lab = critical high or low value

Radiology = Primary Diagnostic Code assigned to the exam report has 'Generate Abnormal Alert' set to YES in file #78.3

In this example, we'll look for all the patients on the Hepatitis C local registry with abnormal results or significant findings within the date range of the past six months.

Steps to create query

1. Open the query tool.
2. In the main window, click Abnormal Results.

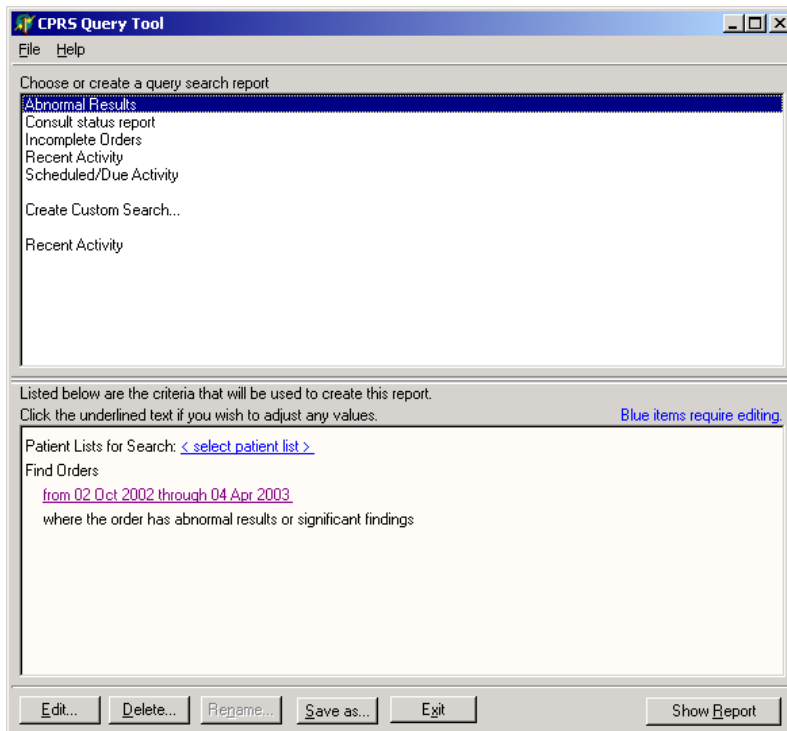

3. Click the [<select patient list>](#) link.

Patient List window

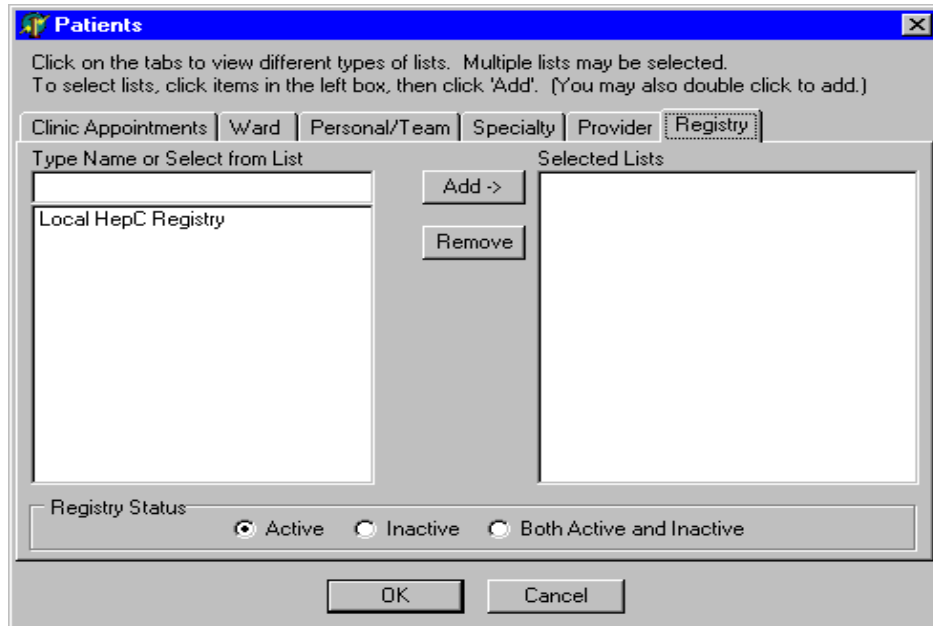

4. Add the Local Hepatitis C Registry to the selected lists panel by clicking on the name and clicking the Add button, or by double-clicking the name.
5. Click the OK button.
6. Modify the date range, if desired, by clicking on the date range link under Find Orders.

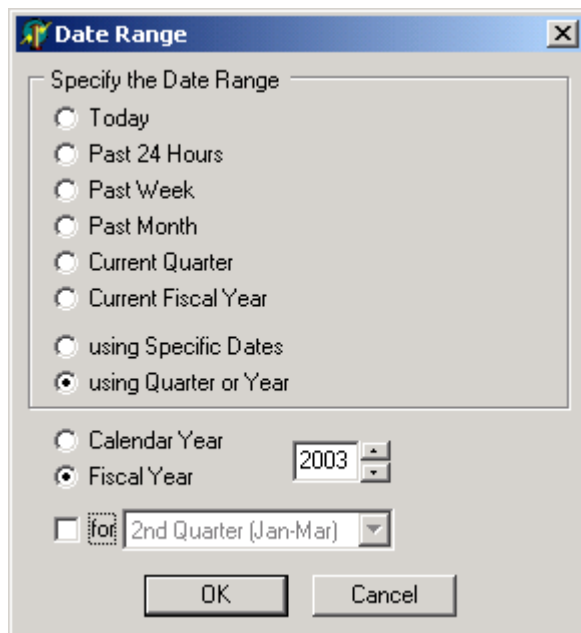
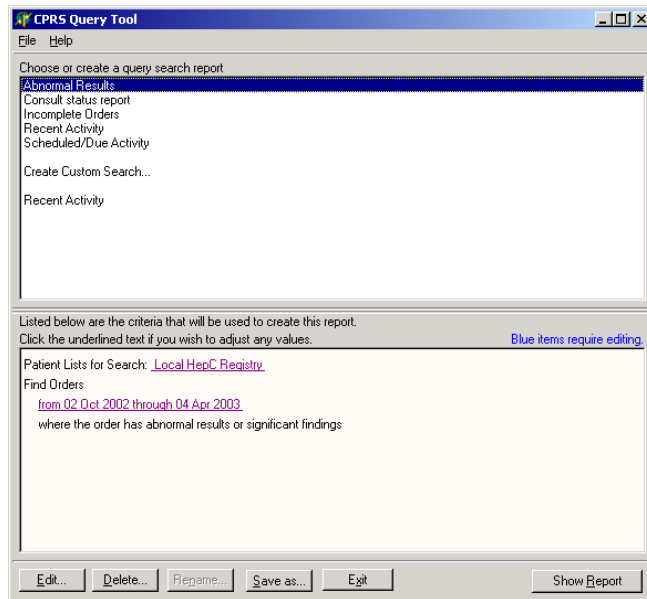

7. Click the Show Report button. A screen with available reports appears. Note the advisory statement in yellow.

NOTE: In the following steps you will be able to view individual patient findings and store the report for additional review or future reference. These options are available for all reports produced with the CPRS Query tool.

CPRS Query Tool

Abnormal Results (3 records) 04 Apr 2003 11:49

Reports are compiled for groups of patients, and do not replace the need for clinical judgment in individual patient care.

Name	Requestor	Order/Request	Finding
BELL,DUMB	SNOW,CHARL...	Consult to PULMONARY Bedside TODAY	
BELL,DUMB	SNOW,CHARL...	Consult to CARDIOLOGY Bedside	
BELL,DUMB	FROMMATER,...	Consult to CARDIOLOGY Bedside	

No Item Selected

Print Export... Exit Back to Report Selection

8. Select an Order/Request from the list to display, print, or export by clicking on the name. More information appears in the bottom pane. You can adjust the two panes by dragging on the bar in between.

CPRS Query Tool [3 records] 04 Apr 2003 11:46

Reports are compiled for groups of patients, and do not replace the need for clinical judgment in individual patient care.

Name	Requestor	Order/Request	Finding
BELL,DUMB	SNOW,CHARL...	Consult to PULMONARY Bedside TODAY	
BELL,DUMB	SNOW,CHARL...	Consult to CARDIOLOGY Bedside	
BELL,DUMB	FROMMATER,...	Consult to CARDIOLOGY Bedside	

BELL,DUMB 8E REHAB MED 374838322

Change Consult to CARDIOLOGY Bedside

Significant Findings: **Yes**

TITLE: PULMONARY CS CONSULT
DATE OF NOTE: JUL 14, 1998@14:18:36 ENTRY DATE: JUL 14, 1998@14:18:36
AUTHOR: DENT,STUART EXP COSIGNER: RUSSELL,JOEL
URGENCY: STATUS: COMPLETED
SUBJECT: Testing OR*3*10v6c

DEMOGRAPHICS: BELL,DUMB
374-83-8322
85
SEP 2,1912

Print Export... Exit Back to Report Selection

Print: Contact your CPRS support person if you need to install a new network printer. Since the report contains confidential patient information, the printer should be one appropriate to handle this type of information (e.g., not in a public area).

Export: See page 46 for instructions about Exporting Queries/Reports.

Exit: Note that reports are not stored. If you click on <Exit> without printing or exporting your report, processing will stop and you will need to run the report again. Also, information in reports is based on what data are in the system at the time a report is run. Thus, running a report with the same criteria at two different times may produce different results, as new information may have been added when you run the second report.

Example 2: Consult Status Report

In this example, we create a list of all consults for all services for the past six months for all the patients on a personal/team list called New List 1.

Steps to create query

1. Open the CPRS Query tool.
2. In the main window, click Consult Status Report.

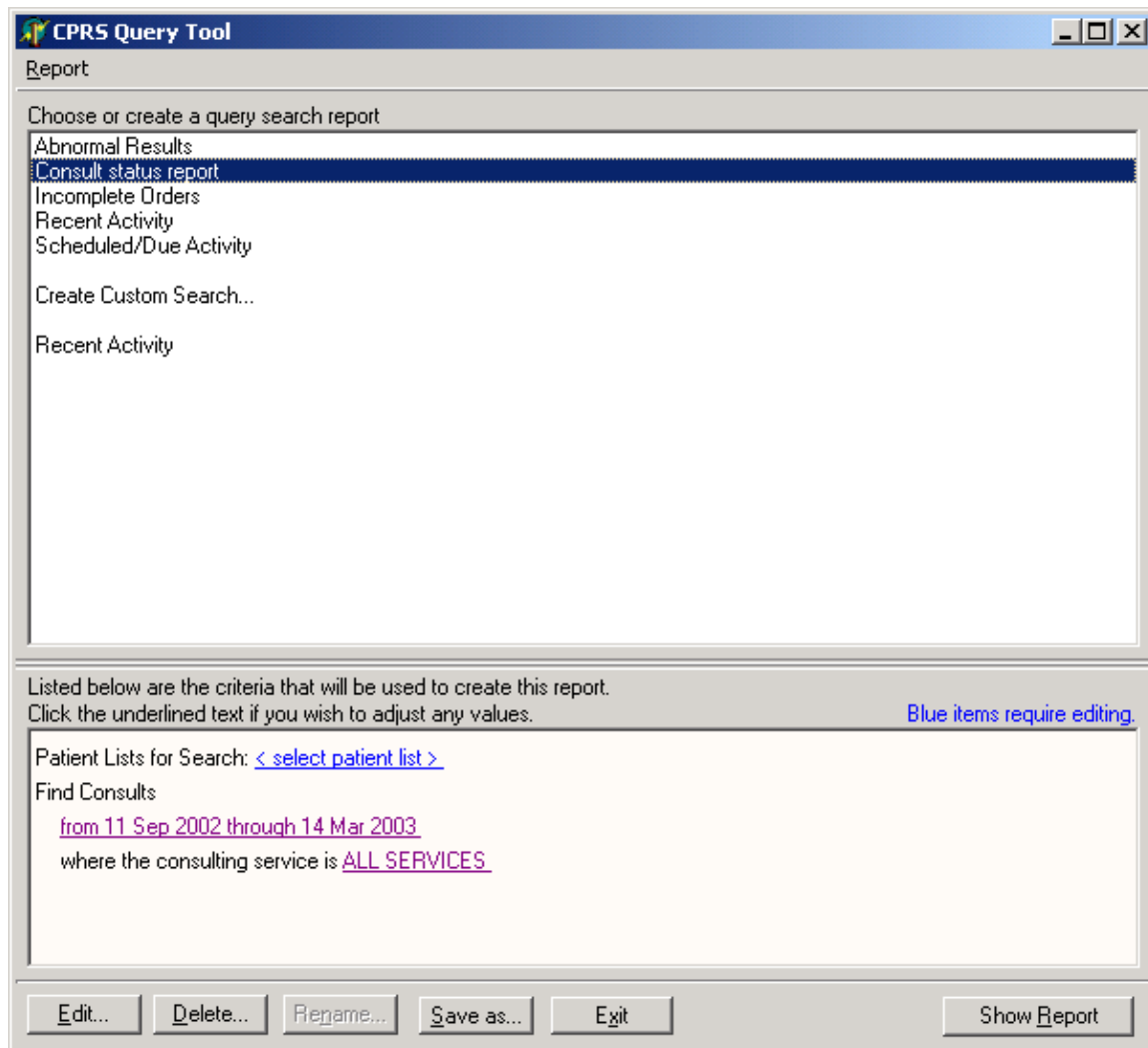

3. Click the <select patient list> link.

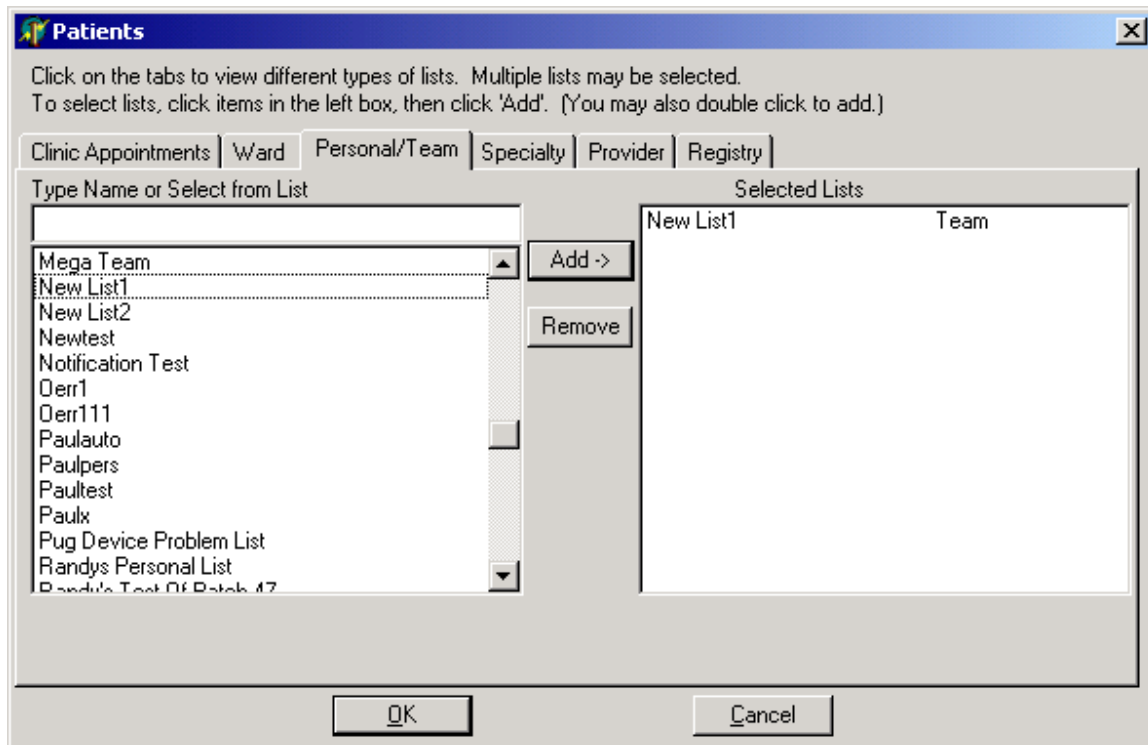

4. Select the Personal/Team tab and click on New List1 and the Add button to add it to the list of selected lists.
5. Click the OK button.
6. Click the date range link under “Find Consults” if you wish to change the date range.
7. The default value is [<ALL SERVICES>](#). If you wish to change this, click on it and you will be able to select specific services to include in your search. In the left side of Consult Services window, click on a service and then click [<Add>](#) to include the service in your search. To remove a service from your search, click on it in the right window, then click on [<Remove>](#).

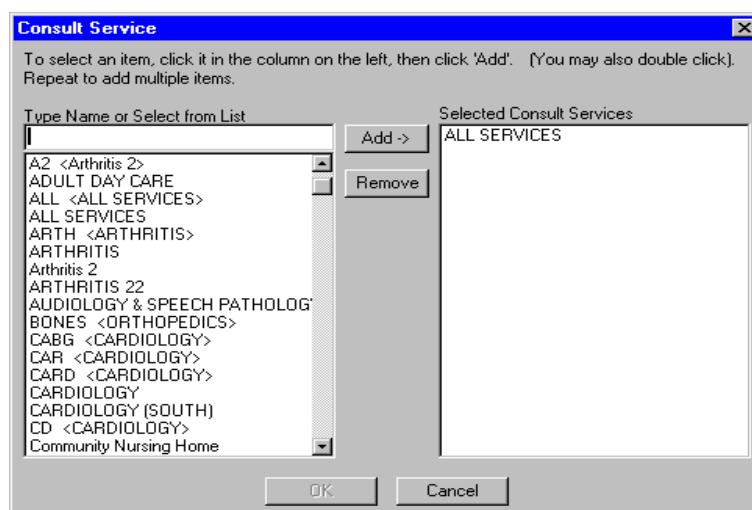

8. Click the OK button.
9. Click the Show Report button.
10. Select an Order/Request.
11. You will be able to select an Order/Request to display, print, or export

CPRS Query Tool (47 records) 04 Apr 2003 11:56

Reports are compiled for groups of patients, and do not replace the need for clinical judgment in individual patient care.

Name	Date	Requestor	Order/Request
ABC,PATIENT	12/23/02 0...	ANSARI,MOHA...	PROSTHETICS REQUEST Cons Bedside
ABC,PATIENT	12/23/02 0...	ANSARI,MOHA...	PHARMACY SERVICE Cons Bedside
ABC,PATIENT	12/23/02 0...	ANSARI,MOHA...	PROSTHETICS REQUEST Cons Bedside
ABC,PATIENT	12/23/02 0...	ANSARI,MOHA...	NEUROLOGY Cons Consultant's Choice
ABC,PATIENT	12/23/02 0...	EGLI,GARY	CARDIOLOGY Cons Bedside
ABC,PATIENT	01/02/03 1...	EGLI,GARY	GASTROENTEROLOGY Cons Bedside
ABC,PATIENT	01/23/03 0...	VERTIGAN,RICH	CARDIOLOGY Cons Bedside
ABC,PATIENT	01/23/03 0...	VERTIGAN,RICH	AUDIOLOGY & SPEECH PATHOLOGY GROUPE Co
ABC,PATIENT	01/23/03 0...	VERTIGAN,RICH	AUDIOLOGY & SPEECH PATHOLOGY GROUPE Co
ABC,PATIENT	02/04/03 0...	SNOW,CHARL...	AUDIOLOGY & SPEECH PATHOLOGY GROUPE Co
ABC,PATIENT	02/18/03 1...	EGLI,GARY	CARDIOLOGY Cons Bedside
ABC,PATIENT	02/18/03 1...	EGLI,GARY	AUDIOLOGY & SPEECH PATHOLOGY GROUPE Co
ABC,PATIENT	02/18/03 1...	EGLI,GARY	CARDIOLOGY Cons Bedside
ABC,PATIENT	02/18/03 1...	EGLI,GARY	CARDIOLOGY Cons Bedside
ABC,PATIENT	02/27/03 0...	SNOW,CHARL...	CARDIOLOGY Cons Bedside
ABC,PATIENT	03/18/03 0...	EGLI,GARY	CARDIOLOGY Cons Bedside
BARRIT,VERONA	11/19/02 1...	EGLI,GARY	CARDIOLOGY Cons Consultant's Choice

No Item Selected

Print Export... Exit Back to Report Selection

Example 3: Incomplete Orders Query

In this example, we create a list of all orders with a partial or pending status for the past six months for patients on a Medical Observation Specialty List

Steps to create query

1. In the main window, click Incomplete Orders.

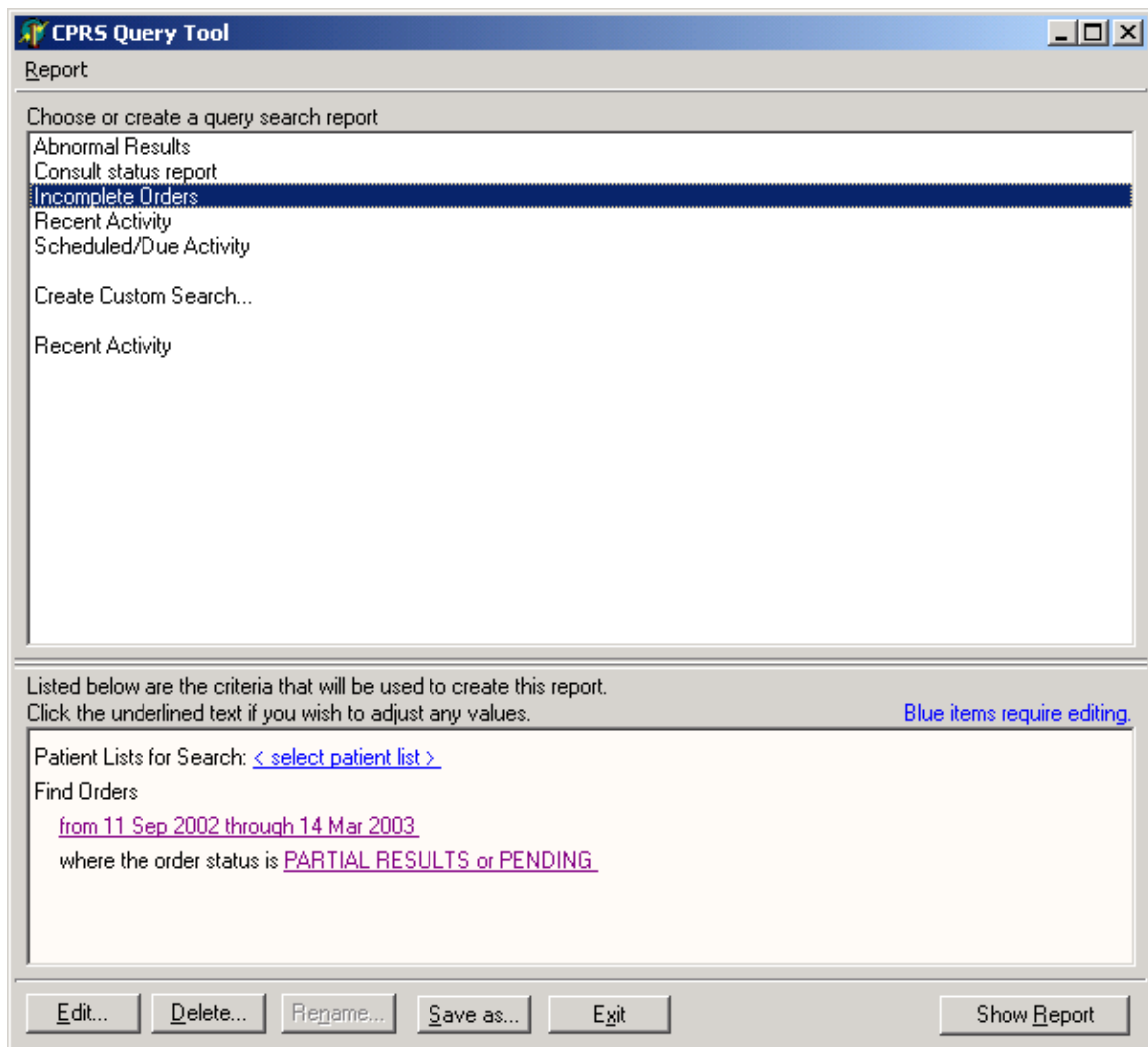

1. Click the<select patient list> link.
2. Click the Specialty tab and add Medical Observation to the list of selected lists.

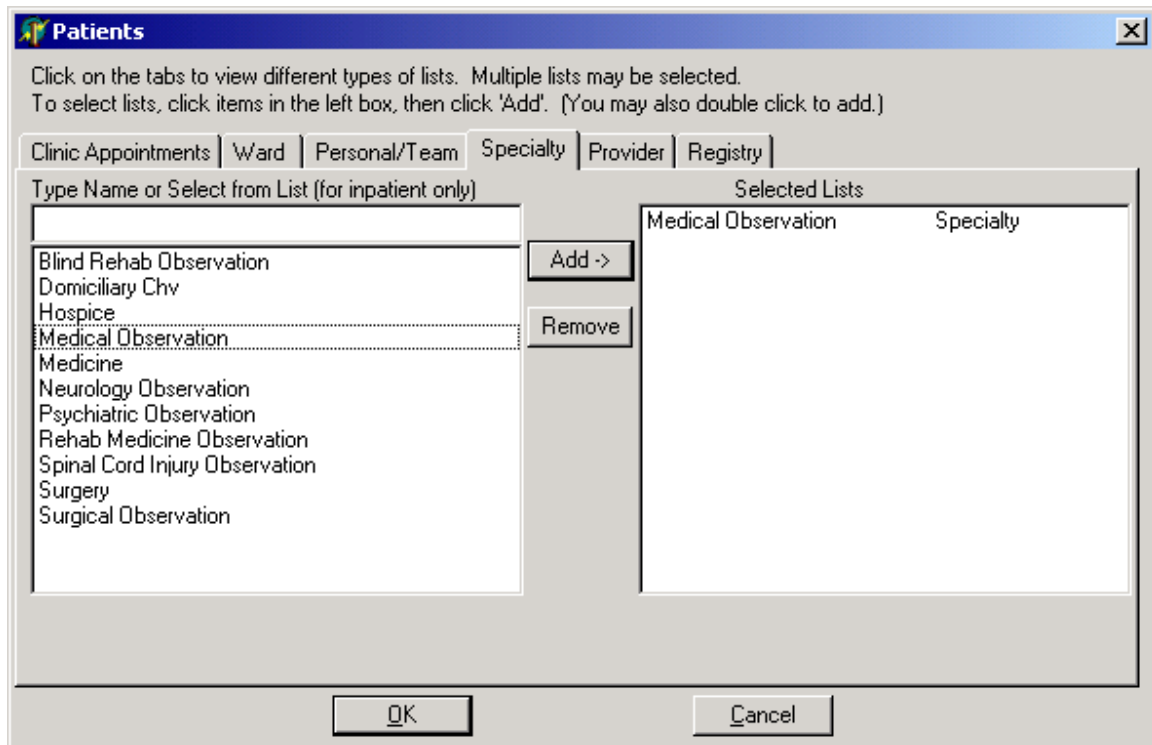

3. Click the OK button.
4. Click the [<PARTIAL RESULTS or PENDING>](#) link if you wish to change order statuses. In the order status, click on the box to the left of the order status you wish to include in your search. A checkmark appears in the box of any order status that will be included in the report. To remove an order status from the search, click the box again to remove the check mark.

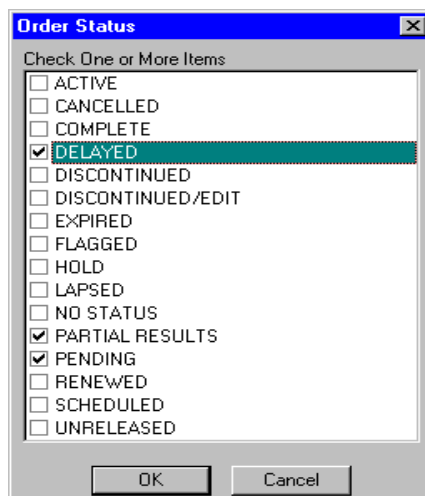

5. Click the Show Report button. You can then select an Order/Request to display, print, or export.

CPRS Query Tool (23 records) 04 Apr 2003 12:10

Incomplete Orders

Reports are compiled for groups of patients, and do not replace the need for clinical judgment in individual patient care.

Name	Date	Requestor	Order/Request
BAXTER,NATHAN	11/06/02 1...	EGLI,GARY	HYDROXYZINE TAB 25MG TAKE ONE TABLET BY M
BAXTER,NATHAN	11/06/02 1...	EGLI,GARY	PRAZOSIN CAP,ORAL 2MG PO NOW test
BAXTER,NATHAN	11/06/02 1...	EGLI,GARY	PRAZOSIN CAP,ORAL 2MG PO BID test
BAXTER,NATHAN	11/29/02 1...	EGLI,GARY	ACETAMINOPHEN TAB 650MG PO Q34F
BAXTER,NATHAN	11/29/02 1...	EGLI,GARY	D5W INJ,SOLN 1000 ml 11 ml/hr
BAXTER,NATHAN	01/06/03 1...	ANSARI,MOHA...	INSULIN 70/30 INJ INJECT 25MG INTRAMUSCULAR
BAXTER,NATHAN	01/30/03 0...	ANSARI,MOHA...	ELBOW/ 3 OR MORE VIEWS CART PORTABLE
BAXTER,NATHAN	01/29/03 0...	ANSARI,MOHA...	HYDROCORTISONE TAB 5MG PO QOD
BAXTER,NATHAN	01/30/03 1...	ANSARI,MOHA...	SURGERY Cons Bedside
BAXTER,NATHAN	01/30/03 1...	ANSARI,MOHA...	SURGERY Cons Bedside
BAXTER,NATHAN	01/30/03 1...	ANSARI,MOHA...	SEA-MARCIA'S SPECIALTY Cons Bedside
BAXTER,NATHAN	01/30/03 0...	ANSARI,MOHA...	CURTIS' CT SCAN
BAXTER,NATHAN	01/30/03 1...	ANSARI,MOHA...	TETRACYCLINE INJ INJECT 25MG PSIV TWICE A D
BAXTER,NATHAN	04/03/03 1...	ANDERSON,C...	0.9NS INJ 100ML IV PRN
FEET,SMELL E	10/28/02 0...	RUTHERFORD...	DERMATOLOGY Cons Bedside
FEET,SMELL E	11/20/02 0...	RUTHERFORD...	HYPERTENSION Cons Bedside
FEET,SMELL E	01/29/03 1...	DEFA TANA	HYPERTENSION Cons Bedside

No Item Selected

Print Export... Exit Back to Report Selection

CPRS Query Tool			
Incomplete Orders		(23 records)	04 Apr 2003 12:10
Reports are compiled for groups of patients, and do not replace the need for clinical judgment in individual patient care.			
Name	Date	Requestor	Order/Request
BAXTER,NATHAN	11/06/02 1...	EGLI,GARY	HYDROXYZINE TAB 25MG TAKE ONE TABLET BY M
BAXTER,NATHAN	11/06/02 1...	EGLI,GARY	PRAZOSIN CAP,ORAL 2MG PO NOW test
BAXTER,NATHAN	11/06/02 1...	EGLI,GARY	PRAZOSIN CAP,ORAL 2MG PO BID test
BAXTER,NATHAN	11/29/02 1...	EGLI,GARY	ACETAMINOPHEN TAB 650MG PO Q34F
BAXTER,NATHAN	11/29/02 1...	EGLI,GARY	D5W INJ,SOLN 1000 ml 11 ml/hr
BAXTER,NATHAN	01/06/03 1...	ANSARI,MOHA...	INSULIN 70/30 INJ INJECT 25MG INTRAMUSCULAR
BAXTER,NATHAN	01/30/03 0...	ANSARI,MOHA...	ELBOW 3 OR MORE VIEWS CART PORTABLE
BAXTER,NATHAN	01/29/03 0...	ANSARI,MOHA...	HYDROCORTISONE TAB 5MG PO QID

BAXTER,NATHAN	1A(12)	548668840
ELBOW 3 OR MORE VIEWS CART PORTABLE		
Activity: 01/14/2003 08:57 New Order entered by ANSARI,MOHAMMED Order Text: ELBOW 3 OR MORE VIEWS CART PORTABLE Nature of Order: ELECTRONICALLY ENTERED Elec Signature: ANSARI,MOHAMMED on 01/30/2003 16:10		
Current Data: Current Primary Provider: HOWARD,RORY Current Attending Physician: BAKKE,ANDREW Treating Specialty: MEDICAL OBSERVATION Ordering Location: 1A(1&2) Start Date/Time: 01/30/2003 Stop Date/Time:		

Example 4: Recent Activity Query

In this example, we create a list of recent activity for orders and documents (Clinical Procedures, Consults, Discharge Summaries, and Progress Notes) during the past month for patients on the local Hepatitis C Registry.

Steps to create query

1. In the main window, click Recent Activity.

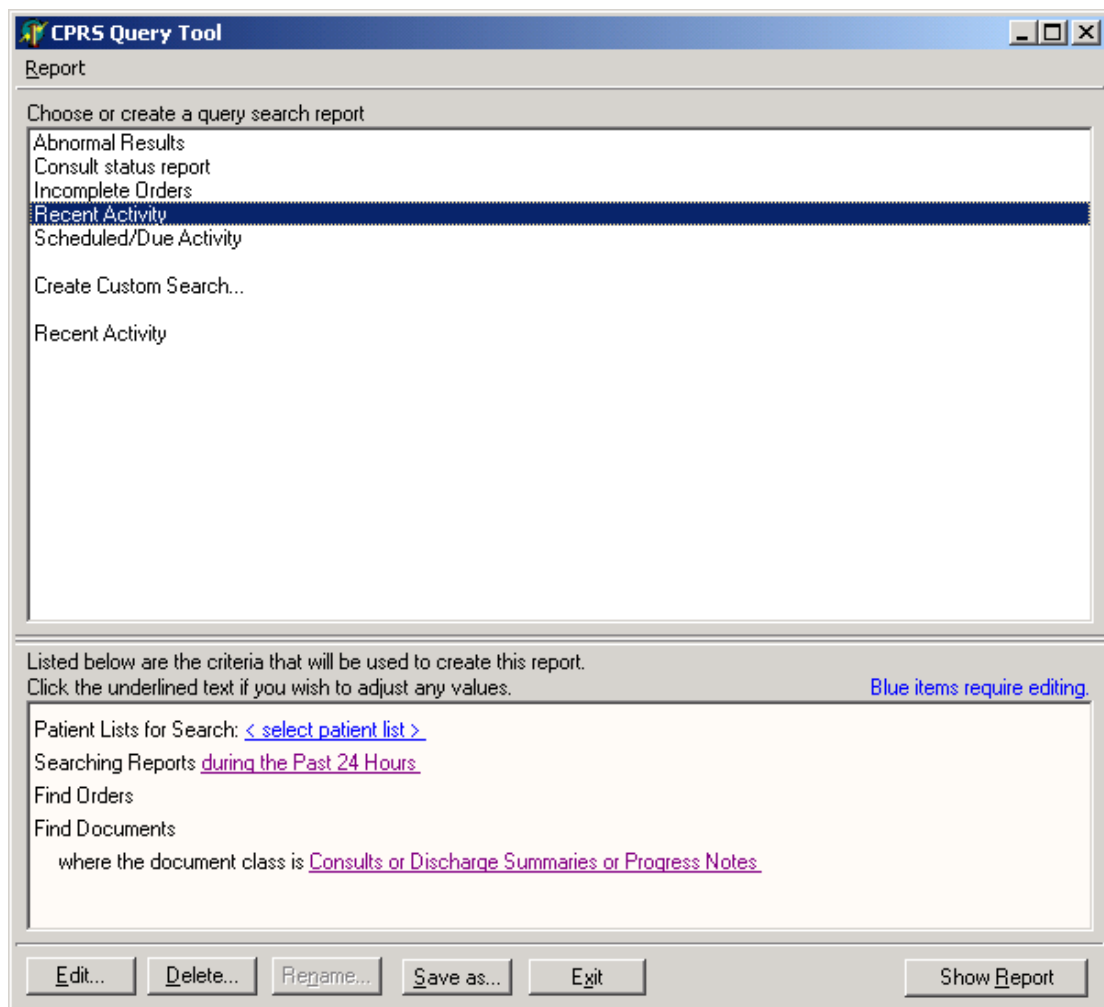

2. Click the [<select patient list>](#) link.
3. Add the Local Hepatitis C Registry to the list of selected lists.
4. Click the OK button.
5. Change the time period from “during the Past 24 Hours” by clicking on the date link.
6. Click the [<Consults or Discharge Summaries or Progress Notes>](#) link if you wish to modify the document classes.

7. In the Document Class window click to check or uncheck the document class(es) you want to include in your search..

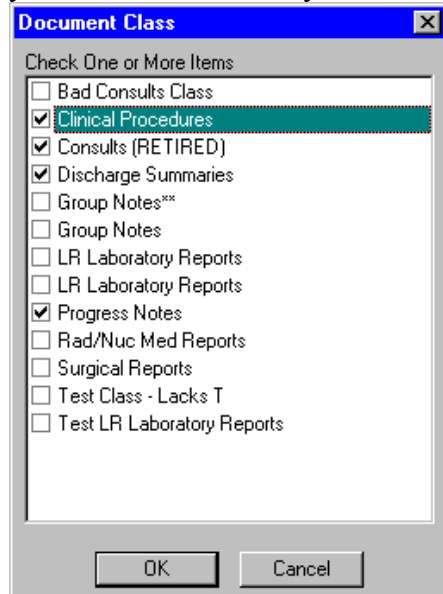

8. Click the Show Report button. A list of orders and requests during the past week for patients on the Hepatitis C Registry is displayed.

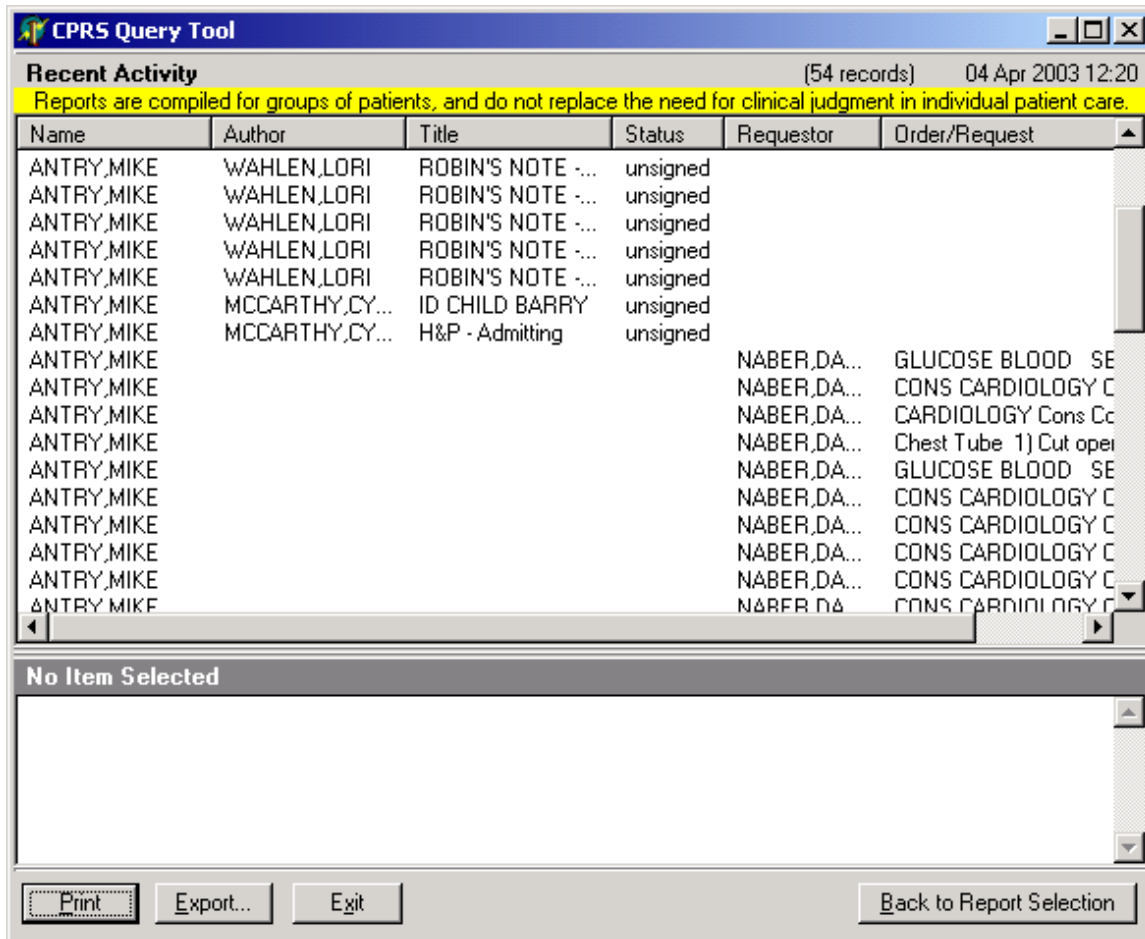

9. Select a record, and the details are displayed. You can then print or export the report.

CPRS Query Tool					
Recent Activity				(58 records)	05 Feb 2003 15:41
Name	Author	Title	Status	Requestor	Order/Request
ANTRY,MIKE				NABER,DA...	CLARITHROMY
ANTRY,MIKE				NABER,DA...	DISCHARGE (5
ANTRY,MIKE				NABER,DA...	ACETAMINOPH
BELL,DUMB	MCCARTHY,CY...	NURSING ASSE...	comple...		
BELL,DUMB	MCCARTHY,CY...	NURSING ASSE...	comple...		
BELL,DUMB	MCCARTHY,CY...	NURSING ASSE...	comple...		
BELL,DUMB	MCCARTHY,CY...	NURSING ASSE...	comple...		
BELL,DUMB	MCCARTHY,CY...	NURSING ASSE...	comple...		
BELL,DUMB	TEST,CM	PULMONARY F...	comple...		
BELL,DUMB	TEST,CM	PULMONARY F...	uncosi...		

BELL,DUMB		8E REHAB MED 374838322
TITLE: NURSING ASSESSMENT		
DATE OF NOTE: JAN 30, 2003@12:53:09 ENTRY DATE: JAN 30, 2003@12:53:10		
AUTHOR: MCCARTHY,CYNTHIA		EXP COSIGNER:
URGENCY:		STATUS: COMPLETED
Entering codes.		
/es/ CYNTHIA MCCARTHY		
Salt Lake City		
Signed: 01/30/2003 12:53		

Print	Export...	Exit	Back to Report Selection
-------	-----------	------	--------------------------

Example 5: Scheduled/Due Activity Query

In this example, we create a list of all pending or scheduled Imaging orders and pending or scheduled consults for the past six months for patients on the local Hepatitis C Registry.

Steps to create query

1. In the main window, click Scheduled/Due Activity

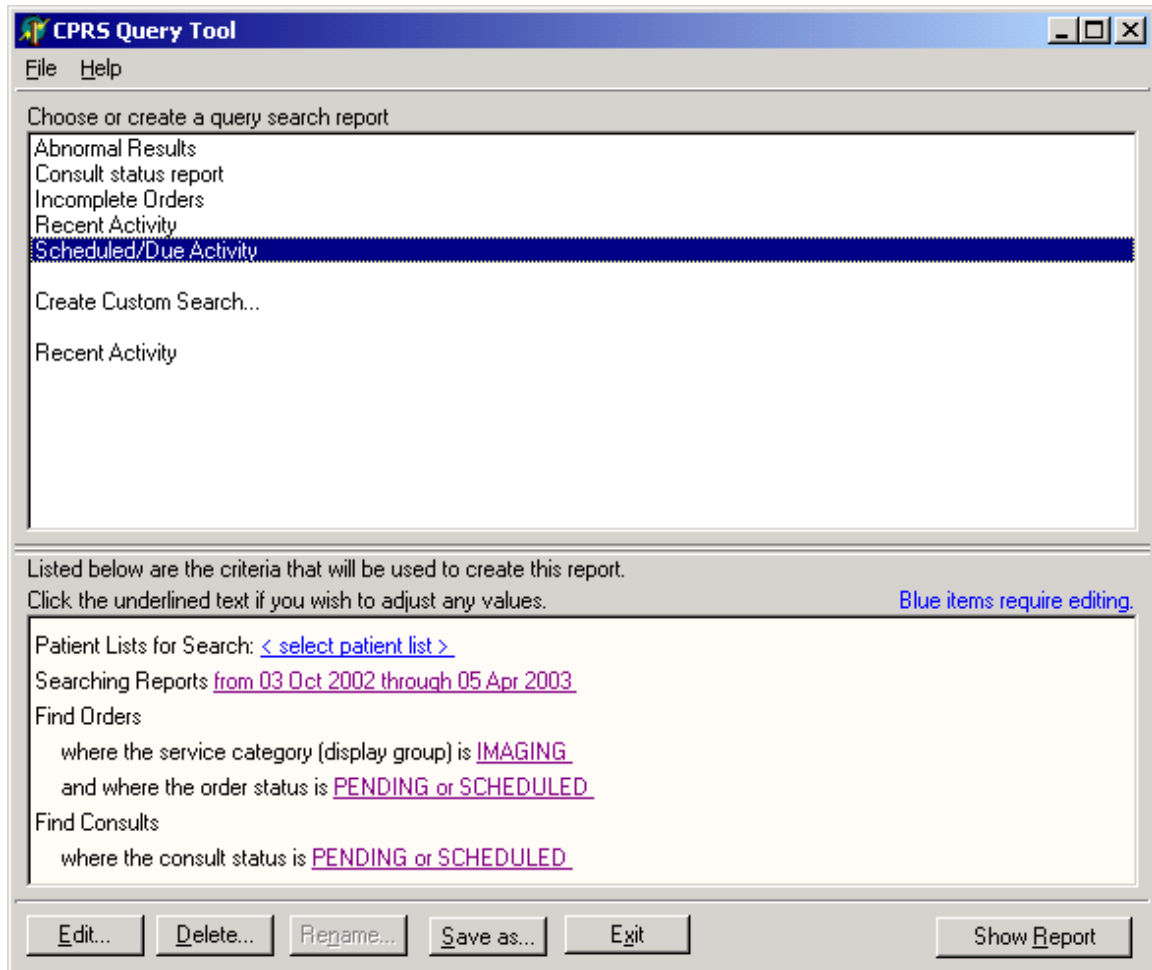

2. Click the <select patient list> link.
3. Add the Local Hepatitis C Registry to the list of selected lists.
4. Modify any of the other criteria listed in the bottom pane by clicking on the underlined text and making your choices in the windows that appear.
5. Click the OK button.
6. Click the Show Report button.
7. Select an Order or Request, and the details are displayed. You can then print or export the report.

NOTE: Some sites do not mark consults as scheduled, so in order to view consults that have been received by the service but not completed, you may need to search for statuses of PENDING, ACTIVE, SCHEDULED, and RECEIVED.

Creating Custom Reports

After you log in to CPRS Query, you can create a customized search/report. As with predefined reports, the bottom part of the window shows the criteria used for building the search. If any of these criteria are highlighted with blue text, you must enter more details. Otherwise, you can edit any of the criteria. You can then display the report, based on the criteria selected.

Criteria for Custom Queries/Reports

You can construct reports of activities for patients according to many criteria. Begin by selecting an initial list of patients. Applying a filter further refines the list and restricts the patients that appear in the report. Once the patient set is specified, search criteria are set that will retrieve matching data items for each patient. These data items include orders, documents, and appointments. You can then specify which fields are displayed for each data item returned. The query is then executed and a columnar report is generated.

Patient List

Each query begins with a list of patients.

- **Sources**

The initial list of patients is constructed from the following list sources:

- o CPRS Patient Lists (Provider, Personal, Team)
- o PCMM Team Lists
- o Ward and Specialty Lists
- o Local Registry (i.e., Hepatitis C Registry)

- **Filters**

Filters can then be applied to the list of patients, if desired. These filters determine whether a particular patient appears in the report. The following filters are available:

- o Patient currently admitted to the hospital
- o Clinic stop at any location
- o Visit to specific clinic(s) within a time frame.

- **Date/Time**

Pick one of the following date criteria on your query definition:

- o ORDERS: looks for the date entered.
- o ORDERS queries that involve the signature status: look at the date of the various actions as well.
- o DOCUMENTS: looks for the reference date.
- o VISITS: looks for the visit date.

Search Criteria

For each patient, the query retrieves data items that meet preset criteria. These data items include orders, clinical documents, and appointments. For each type of data item, the user selects criteria that the item must possess for inclusion in the report. Only orders that match all the criteria are returned. None of the criteria are specifically required—most reports would use only a few of the available criteria. You can also query by orders that meet none of the specified criteria.

Query Type	Criteria	Definition
Orders and Consults	Service Category	Identifies which service the order was sent to. This criterion is based on the Display Group, which is arranged in a hierarchy. Selecting one display group automatically includes any group that is subordinate to it. For example, selecting “Laboratory” will automatically include the various types of lab tests (chemistry, hematology, etc.) subordinate to it. You can also select only one or some of the subordinate services in a Display Group. To do this, click on the plus sign to the left of the Display Group to get a list of all the subordinate services for that group, then choose the subordinate services you wish to include in your search.
	Order Status	Identifies the state of the order (pending, active, complete, etc.)
	Signature Status	Identifies the status of the signature (electronically signed, on the chart, etc.)
	Abnormal Results	Allows you to search for items related to abnormal results or significant findings associated with a result.
	Requesting Clinician	Identifies the clinician who initially wrote the order.
	Order Text	Text that was displayed when the order was signed or the order was updated by a receiving service
Documents	Title	Specifies a particular type of document, such as progress notes in general to a specific note title used in a particular clinic. You can search by BOTH title and class
	Class	Document Class refers to Progress Notes, Consults, Procedures, etc.
	Status	Status of note: unsigned, uncosigned, etc.
	Author	Author of document
	Visit Location	Location of visit
	Visits/Appointments	Clinic narrows the search to a specific clinic or clinics.

Displayable Fields

Once the query criteria have been set up, you can select which fields will be displayed for each data item. The following fields are available:

- **Patient Information**
 - o Name
 - o SSN (last four digits only)
 - o Age
 - o Ward Location
- **Orders and Consults**
 - o Order Date/Time
 - o Ordering Provider
 - o Order Text
 - o Order Status
 - o Signature Status
 - o Service (Display Group)
 - o Result Flag (abnormal, critical, significant)
 - o Significant Finding Text
- **Documents**
 - o Reference Date/Time
 - o Title
 - o Author
 - o Status
 - o Expected Cosigner
- **Visits/Appointments**
 - o Date/Time
 - o Location
 - o Visit Status

NOTE: These fields are only available when they're appropriate. For example, if you're only querying based on Orders criteria, the Documents fields are not available. If you're doing a negative query (only records where none of the specified criteria are met), then only the patient information fields are available.

Example 1: Steps to Create a Custom Query or Report

In this example, we want to look for Hepatitis C Registry patients seen by Dr. Anderson since January 5, 2003.

1. After opening the CPRS Report Tool application, click on Create Custom Search. The following window appears:

2. Click in the box for Primary Outpatient Provider.
3. In this example, check the box for "Clinic Appointments / Visits."

CPRS Query Tool [minimize] [maximize] [close]

Create Custom Report - Search Items Steps completed [progress bar]

Searching patient by

- ☐ Inpatient, Outpatient, or Pharmacy Visits
 - ☐ Include Patients with ANY Visits
 - ☐ Include Patients with Visits to Selected Clinics
- ☒ Primary Outpatient Provider

Find reports for

- ☐ Orders / Results
- ☐ Consults / Procedures
- ☐ Documents (Notes, Discharge Summaries, etc.)
- ☒ Clinic Appointments / Visits

Click the underlined text to further specify the values to be used by the report.

Patient Lists for Search: [< select patient list >](#)
where the primary outpatient provider is [< select providers >](#)
Searching Reports [< during the date range >](#)
Find Appointments/Visits

[Cancel] [< Back] [Next >] [Finish]

4. Select blue-highlighted items in the bottom box to further specify values.

CPRS Query Tool Steps completed 

Create Custom Report - Search Items

Searching patient by

- ☐ Inpatient, Outpatient, or Pharmacy Visits
 - ☐ Include Patients with ANY Visits
 - ☐ Include Patients with Visits to Selected Clinics
- ☒ Primary Outpatient Provider

Find reports for

- ☐ Orders / Results
- ☐ Consults / Procedures
- ☐ Documents (Notes, Discharge Summaries, etc.)
- ☒ Clinic Appointments / Visits

Click the underlined text to further specify the values to be used by the report.

Patient Lists for Search: [< select patient list >](#)
where the primary outpatient provider is [< select providers >](#)
Searching Reports [< during the date range >](#)
Find Appointments/Visits

5. Click “<Select patient list>”; the following window appears:

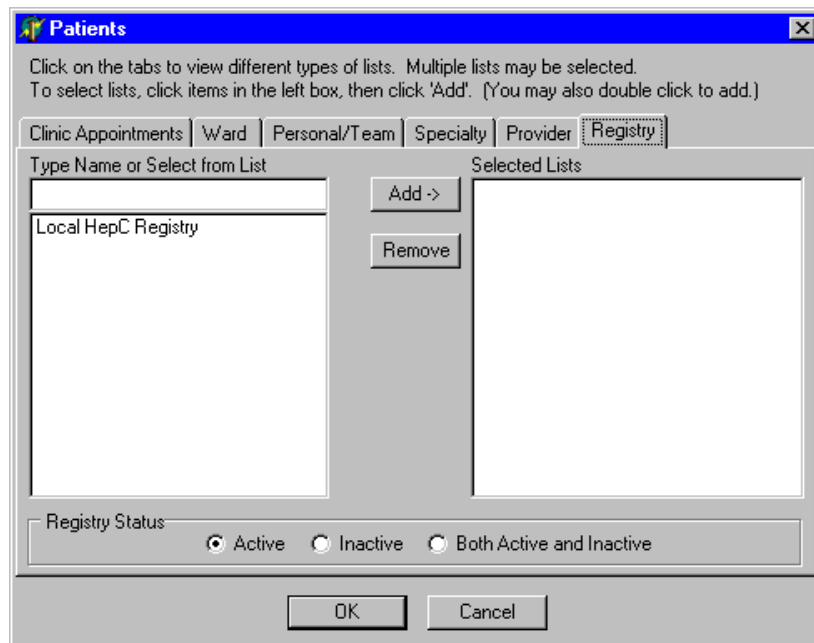

The "Patients" window has a title bar with a close button. Below the title bar is a text area with instructions: "Click on the tabs to view different types of lists. Multiple lists may be selected. To select lists, click items in the left box, then click 'Add'. (You may also double click to add.)". Below this are six tabs: "Clinic Appointments", "Ward", "Personal/Team", "Specialty", "Provider", and "Registry". The "Registry" tab is selected. Below the tabs are two main sections. The left section is titled "Type Name or Select from List" and contains a list box with "Local HepC Registry" selected. To the right of this list box are "Add ->" and "Remove" buttons. The right section is titled "Selected Lists" and contains an empty list box. At the bottom of the window is a "Registry Status" section with three radio buttons: "Active" (selected), "Inactive", and "Both Active and Inactive". At the very bottom are "OK" and "Cancel" buttons.

6. Click Local HepC Registry and click Add, then OK. (Or, simply double-click on Local HepC Registry to add it.)
7. Click on < during the date range> to enter the time frame. This screen appears.

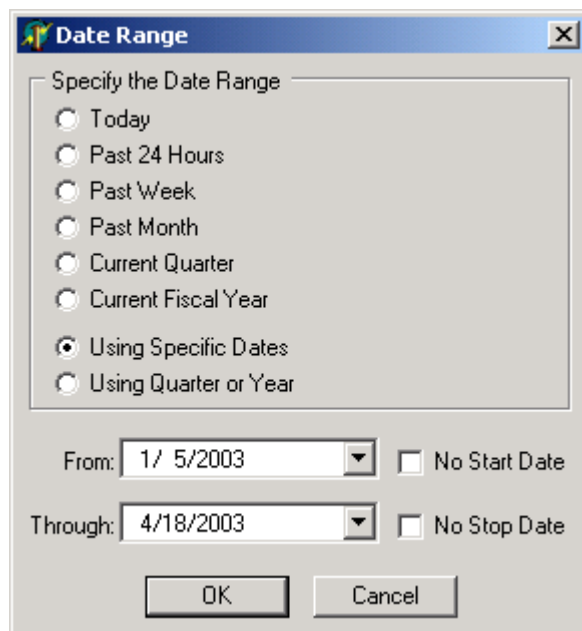

The "Date Range" window has a title bar with a close button. Below the title bar is a section titled "Specify the Date Range" with a list of radio buttons: "Today", "Past 24 Hours", "Past Week", "Past Month", "Current Quarter", "Current Fiscal Year", "Using Specific Dates" (selected), and "Using Quarter or Year". Below this list are two date input fields. The "From:" field contains "1/ 5/2003" and has a dropdown arrow. To its right is a checkbox labeled "No Start Date". The "Through:" field contains "4/18/2003" and has a dropdown arrow. To its right is a checkbox labeled "No Stop Date". At the bottom are "OK" and "Cancel" buttons.

8. After date selections are made, click OK.
9. Click [<select providers>](#). When the Provider window opens, click on ANDERSON, DOCTOR, then click the Add button (or double-click on the provider). Click OK.

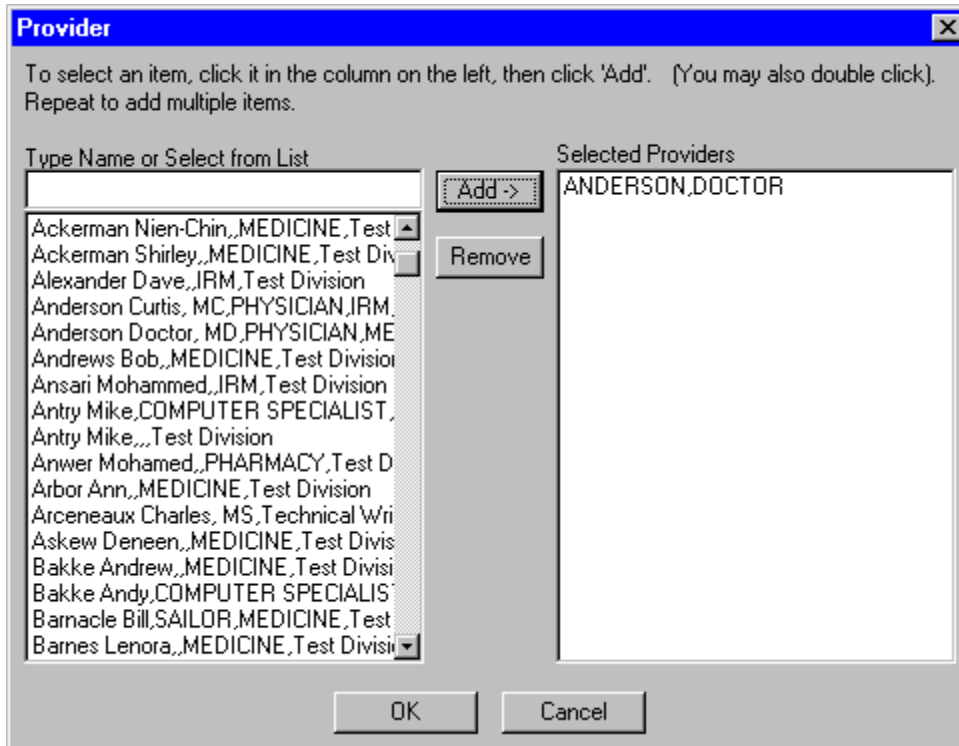

CPRS Query Tool

Create Custom Report - Search Items Steps completed

Searching patient by

☐ Inpatient, Outpatient, or Pharmacy Visits

☐ Include Patients with ANY Visits

☐ Include Patients with Visits to Selected Clinics

☒ Primary Outpatient Provider

Find reports for

☐ Orders / Results

☐ Consults / Procedures

☐ Documents (Notes, Discharge Summaries, etc.)

☒ Clinic Appointments / Visits

Click the underlined text to further specify the values to be used by the report.

Patient Lists for Search: Local HepC Registry

where the primary outpatient provider is ANDERSON, DOCTOR

Searching Reports from 05 Jan 2003

Find Appointments/Visits

10. When you click Next, the following window appears. Check Clinic Location if you want to limit the report to a specific clinic. If you do not select a specific clinic, the report will contain visits with the selected provider(s) in all clinics in which they schedule patients.

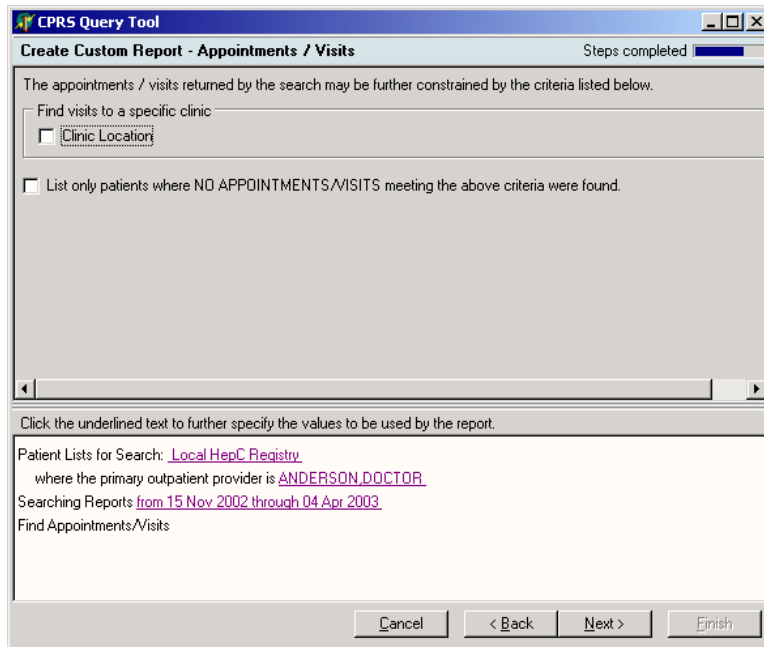

11. If you do choose to limit the search to specific clinic(s), the lower portion of the window will now include a blue link for <select clinic(s)>. Click on this to see a screen in which you specify the clinics to include. After selecting the desired clinics, click OK to return to the main query window.

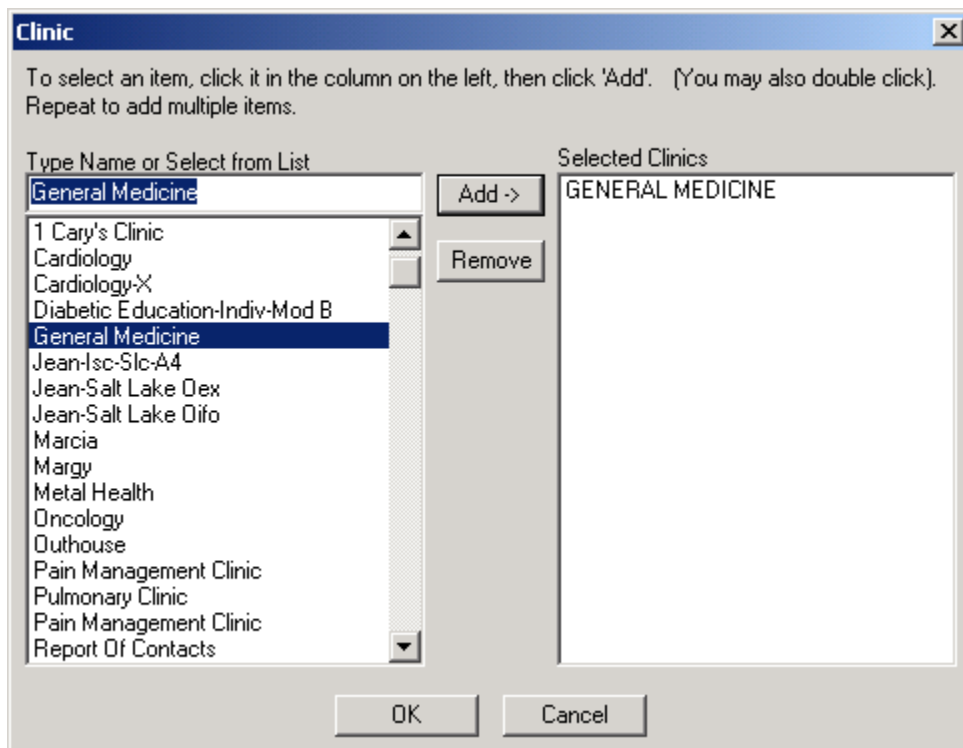

12. Click Next again, and the Field Selection page opens.

CPRS Query Tool

Create Custom Report Steps completed

Available

- Patient Age
- Patient Name
- Patient SSN
- Patient Ward
- Visit/Appointment Date/Time
- Visit/Appointment Location
- Visit/Appointment Status

Selected Fields

- Patient Name

Report Preview (Drag the header bar to set the initial column sizes.)

Name
DOE, JOHN ROBERT
WINCHESTER, CHARLES

Buttons: Cancel, < Back, Next >, Finish

12. Select each of the fields you wish to display in your report, and then click the Add button (or double click on the field) to include the field in your report.
13. Click Next to name and save your Custom Report. Click to put a check in the box to the left of “Save the report for future use” then click in the white space under <Report Name> and type in a name for the report that will describe what criteria are used.

Note 1: If you don’t give the report a name, the system will simply name it “Custom Report #x”

Note 2: If you don’t save the report, you will need to reconstruct the criteria for future queries.

Note 3: Because the system uses the data currently in the system, running a custom report with the same criteria on two different occasions may produce slightly different results.

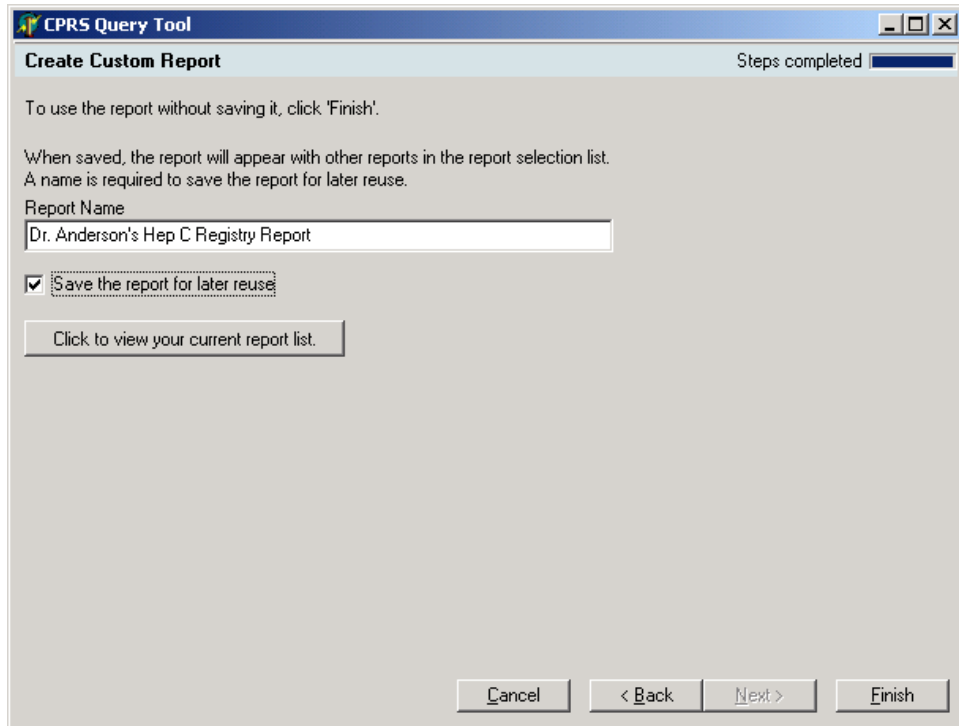

14. Click the Show Report button to display the report.

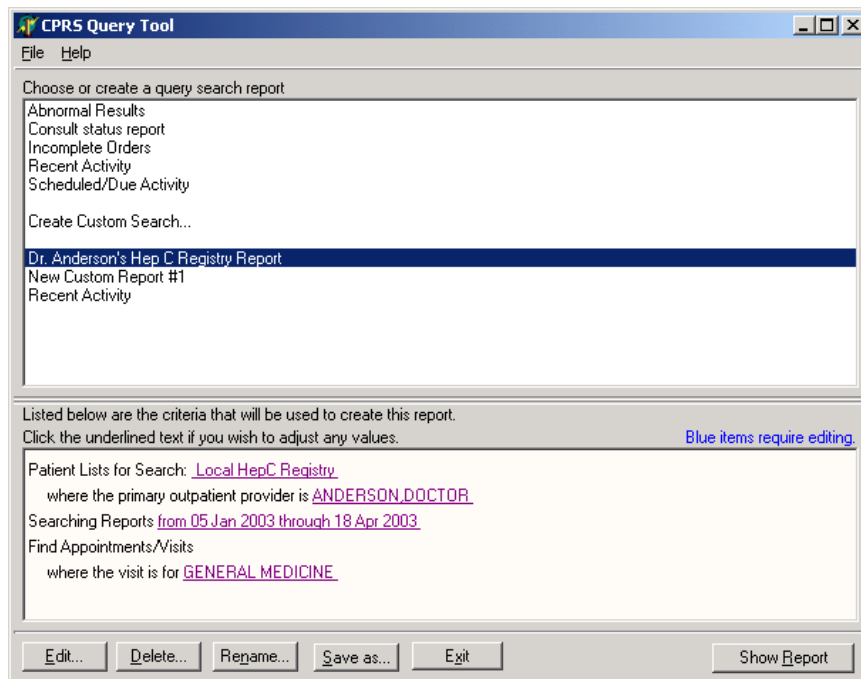

Example 2: Creating a Custom Report – by Orderable Item

In this example, we create a list all patients on the Registry list who had an abnormal Hepatitis profile test during the last month.

1. Open the query tool.
2. In the top pane, select Create Custom Search...
3. Check the box for Orders/Results

3. On the bottom pane, click the <select patient list> link.

Patients

Click on the tabs to view different types of lists. Multiple lists may be selected.
To select lists, click items in the left box, then click 'Add'. (You may also double click to add.)

Clinic Appointments | Ward | Personal/Team | Specialty | Provider | **Registry**

Type Name or Select from List

Local HepC Registry

Add ->

Remove

Selected Lists

Registry Status

☒ Active ☐ Inactive ☐ Both Active and Inactive

OK Cancel

4. On the Patients form, select the Registry tab.
5. On the left pane, select "Local HepC Registry" and then click the Add button.
6. Select Active in the Registry Status option group at the bottom of the form, and then click the OK button.

CPRS Query Tool

Create Custom Report - Search Items Steps completed

Searching patient by

- ☐ Inpatient, Outpatient, or Pharmacy Visits
 - ☒ Include Patients with ANY Visits
 - ☒ Include Patients with Visits to Selected Clinics
- ☐ Primary Outpatient Provider

Find reports for

- ☒ Orders / Results
- ☐ Consults / Procedures
- ☐ Documents (Notes, Discharge Summaries, etc.)
- ☐ Clinic Appointments / Visits

Click the underlined text to further specify the values to be used by the report.

Patient Lists for Search: Local HepC Registry

Searching Reports < during the date range >

Find Orders

Cancel < Back Next > Finish

7. On the bottom pane, click the [<during the date range>](#) link.
8. Select Past Month, then click OK.

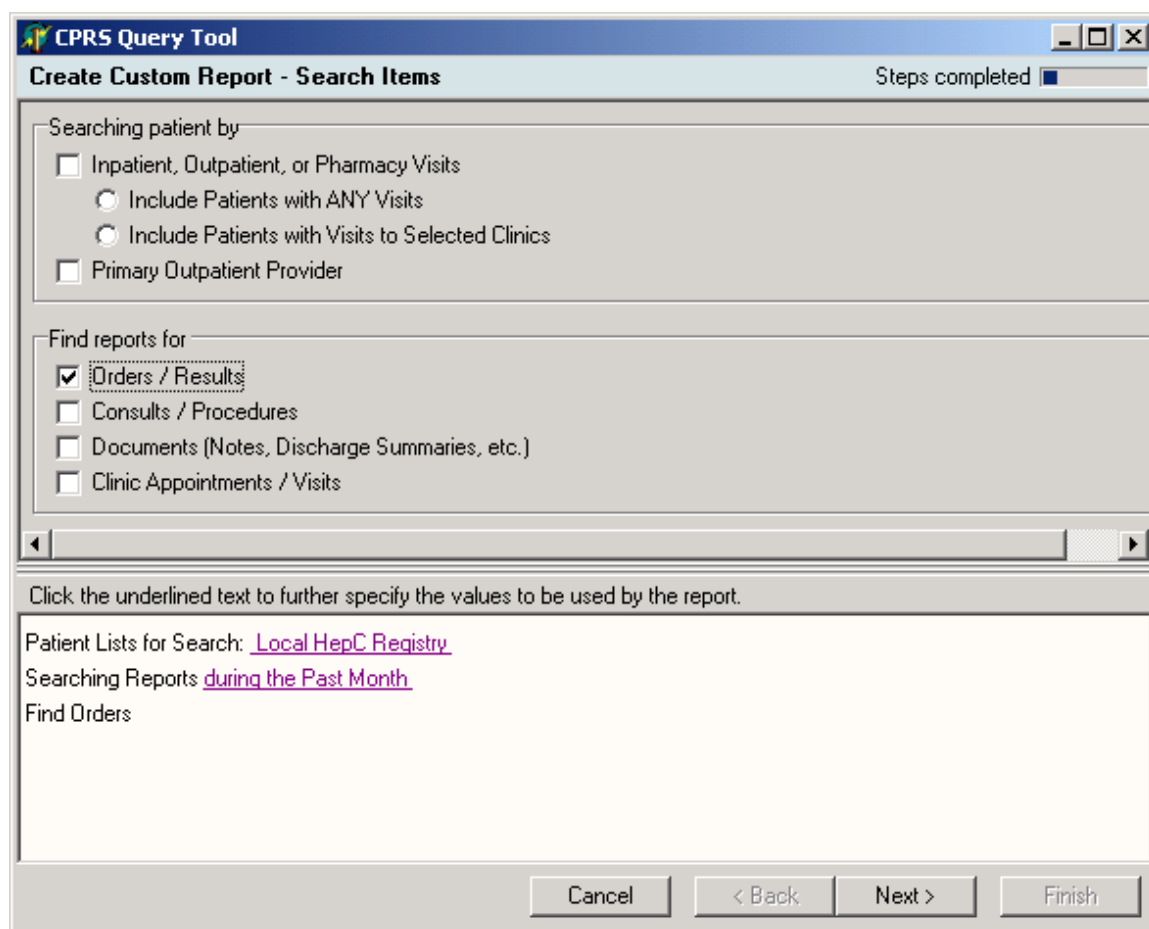
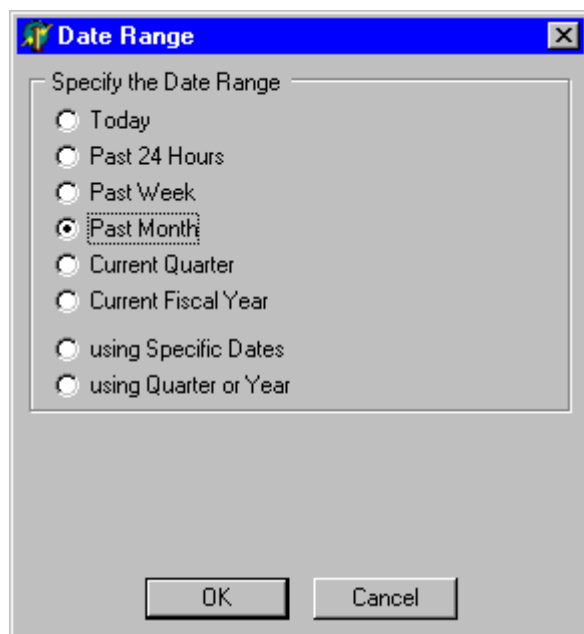

9. Click the Next button.

10. When you click Next, this Orders screen appears:

- The orders returned by the search may be further constrained by the criteria listed below.**
 - ☐ **Narrow the search to particular types of orders (optional)**
 - ☐ Type of Order
 - ☐ Service Category (Laboratory, Pharmacy, Radiology, etc.)
 - ☐ Specific Items Ordered
 - ☐ Combination of Items Ordered
 - ☐ Specific Text in the Order
 - ☐ **Find orders with specific statuses or flags (optional)**
 - ☐ Abnormal Results Flag
 - ☐ Order Status
 - ☐ Signature Status
 - ☐ **Find orders from specific clinicians (optional)**
 - ☐ Ordering Clinician
 - ☐ List only patients where NO ORDERS meeting the above criteria were found.

Below these sections is a horizontal scrollbar. At the bottom of the main area, it says "Click the underlined text to further specify the values to be used by the report." and lists:

- Patient Lists for Search: [Local HepC Registry](#)
- Searching Reports [during the Past Month](#)
- Find Orders

The bottom of the window features four buttons: "Cancel", "< Back", "Next >", and "Finish".

11. On the top pane, click the “Specific Items Ordered” option in the Type of Order option group. The words "where the order is for [<select orderable item>](#) appear in the Find Orders section.

12. Click the [<select orderable item>](#) link. The Orderable Items form opens.

13. Select HEPATITIS PROFILE from the list of orderable items and click the Add button. NOTE: lab test names may vary among facilities. Choose the appropriate name at your facility.

14. Click the OK button. The Orderable Item form closes and returns you to the Orders page.

CPRS Query Tool

Create Custom Report - Orders Steps completed

The orders returned by the search may be further constrained by the criteria listed below.

☐ Narrow the search to particular types of orders (optional)

☒ Type of Order

☐ Service Category (Laboratory, Pharmacy, Radiology, etc.)

☒ Specific Items Ordered

☐ Combination of Items Ordered

☐ Specific Text in the Order

☐ Find orders with specific statuses or flags (optional)

☐ Abnormal Results Flag

☐ Order Status

☐ Signature Status

☐ Find orders from specific clinicians (optional)

☐ Ordering Clinician

☐ List only patients where NO ORDERS meeting the above criteria were found.

Click the underlined text to further specify the values to be used by the report.

Patient Lists for Search: [Local HepC Registry](#)

Searching Reports [during the Past Month](#)

Find Orders

where the order is for [HEPATITIS PROFILE](#)

15. Click Abnormal Results Flag under “Find orders with specific statuses or flags.” A window similar to the following will appear; click OK, then click Next.

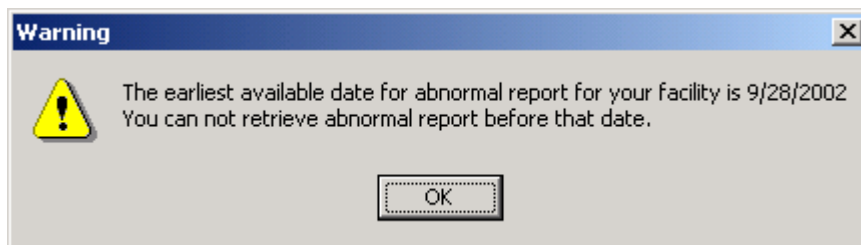

16. The Field Selection page opens. Select each of the fields below, and then click the Add button to add the field to the report.

- Patient Name,
- Patient SSN,
- Patient Ward,
- Order /Consult Date,
- Order /Consult Status, and
- Order/Consult Abnormal Results.

CPRS Query Tool
Create Custom Report

Available

- Order/Consult Abnormal Results
- Order/Consult Date
- Order/Consult Finding Text
- Order/Consult Requestor
- Order/Consult Service
- Order/Consult Signature Status
- Order/Consult Status
- Order/Consult Text
- Patient Age
- Patient Name
- Patient SSN
- Patient Ward

Add ->

Remove

Selected Fields

- Patient Name
- Patient SSN
- Patient Ward
- Order/Consult Date
- Order/Consult Status
- Order/Consult Abnormal Results

Report Preview (Drag the header bar to set the initial column sizes.)

Name	SSN	Ward	Date	Status	Abnormal
DOE, JOHN ROBERT	D3432	2B 345	10/20/02 7:30	pending	x
WINCHESTER, CHARLES	W5433	2B 393	10/20/02 10:30	active	

Cancel < Back Next > Finish

17. After adding the fields, click the Finish button.

18. Give a name to the report (the default name is "New Custom Report #.")

Warning

Do you want to save the report New Custom Report #1 for later reuse?

Yes No

19. Click the Show Report button. Note the caveat in the yellow panel at the top:
 “Reports are compiled for groups of patients and do not replace the need for clinical judgment in individual patient care.”

CPRS Query Tool

New Custom Report #1 (20 records) 18 Apr 2003 08:09

Reports are compiled for groups of patients, and do not replace the need for clinical judgment in individual patient care.

Name	Age	Ward	Visit Date/Ti...	Clinic	Status
ANTRY,MIKE	52	8E REHAB ...	11/20/02 1...	CARDIOLO...	ACTION RE...
ANTRY,MIKE	52	8E REHAB ...	11/20/02 1...	CARDIOLO...	ACTION RE...
ANTRY,MIKE	52	8E REHAB ...	11/20/02 1...	CARDIOLO...	ACTION RE...
ANTRY,MIKE	52	8E REHAB ...	11/20/02 1...	GENERAL ...	NON-COUNT
ANTRY,MIKE	52	8E REHAB ...	12/05/02 1...	GENERAL ...	NON-COUNT
ANTRY,MIKE	52	8E REHAB ...	01/16/03 0...	CARDIOLO...	CHECKED ...
ANTRY,MIKE	52	8E REHAB ...	01/17/03 0...	CARDIOLO...	ACTION RE...
ANTRY,MIKE	52	8E REHAB ...	01/17/03 1...	GENERAL ...	NON-COUNT
BELL,DUMB	90	8E REHAB ...	01/21/03 1...	GENERAL ...	NON-COUNT
BELL,DUMB	90	8E REHAB ...	01/22/03 1...	GENERAL ...	NON-COUNT
BELL,DUMB	90	8E REHAB ...	01/22/03 1...	GENERAL ...	NON-COUNT
BELL,DUMB	90	8E REHAB ...	01/23/03 0...	GENERAL ...	NON-COUNT
BELL,DUMB	90	8E REHAB ...	01/27/03 0...	GENERAL ...	NON-COUNT
BELL,DUMB	90	8E REHAB ...	01/27/03 1...	GENERAL ...	NON-COUNT
BELL,DUMB	90	8E REHAB ...	01/28/03 0...	GENERAL ...	NON-COUNT
BELL,DUMB	90	8E REHAB ...	01/29/03 0...	GENERAL ...	NON-COUNT
BELL,DUMB	90	8E REHAB ...	01/30/03 0...	GENERAL ...	NON-COUNT

No Details Available

Print Export... Exit Back to Report Selection

Editing an Existing Report

In this example, we will edit the report we just created, to include patients with any visits during the current quarter.

1. In the first window of the CPRS Query Tool, click on the report you just created, New Custom Report #1, then click the Edit button at the bottom of the screen.

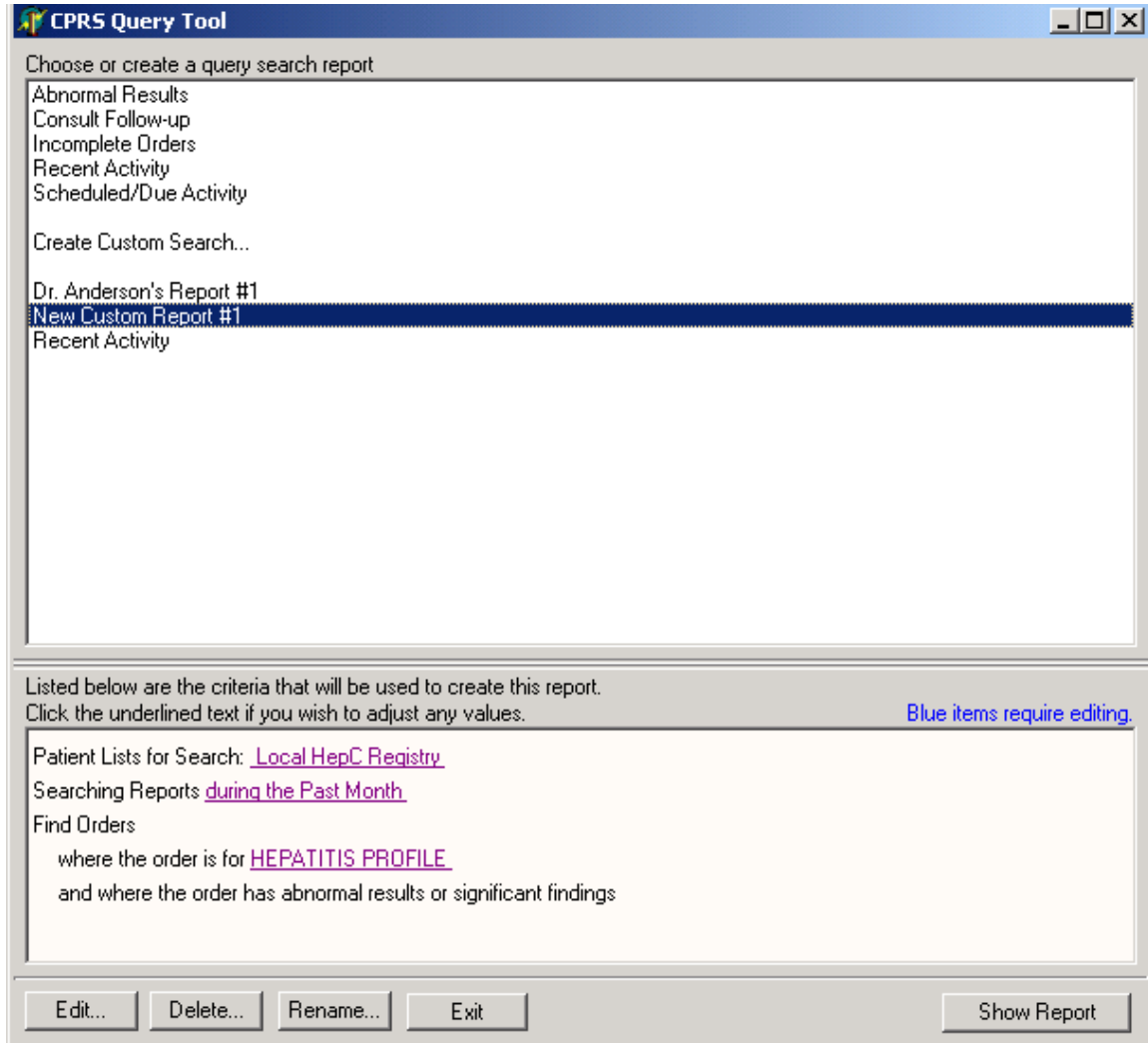

2. Select an item you wish to edit, such as the time period.

3. Click the Finish button. Click the Yes button on the pop-up window.
4. Click the Rename button and rename the report.

NOTE: You can view your current list of reports by clicking the button "Click to view your current review list."

CPRS Query Tool

Create Custom Report Steps completed

To use the report without saving it, click 'Finish'.

When saved, the report will appear with other reports in the report selection list.
A name is required to save the report for later reuse.

Report Name
New Custom Report #1

☒ Save the report for later reuse

Click to view your current report list.

Cancel < Back Next > Finish

5. Click in the Save the report for later reuse, if desired, then click the Finish button.

CPRS Query Tool [min] [max] [close]

Create Custom Report Steps completed [progress bar]

To use the report without saving it, click 'Finish'.

When saved, the report will appear with other reports in the report selection list.
A name is required to save the report for later reuse.

Report Name

☒ Save the report for later reuse

- Abnormal Results
- Consult Follow-up
- Incomplete Orders
- Recent Activity
- Scheduled/Due Activity
- Create Custom Search...

- Dr. Anderson's Report #1
- New Custom Report #1
- Recent Activity

Exporting a Report

You can export any report generated by the CPRS Query Tool as a text file.

To export a report, follow these steps:

1. Generate a report, following directions for any of the previous queries.
2. Click **Export** on the Show Reports screen. A warning box appears:

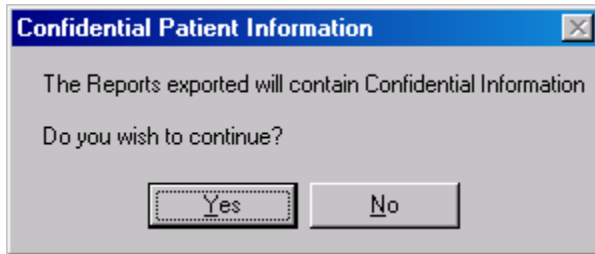

3. Click Yes, and the "Save CPRS Report Data as" dialog box appears.

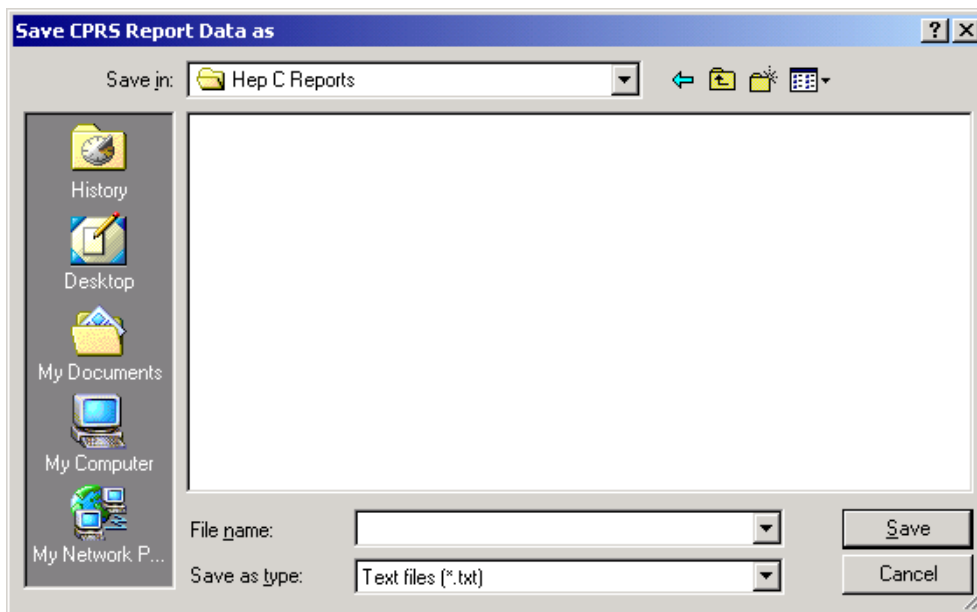

4. Type a name for the file.
5. Browse to the location where you would like to store the file.
6. Click Save.
By default, reports are stored as text (.txt) files. Once you have stored a report, you can import it into other programs, such as Excel. Remember that reports contain confidential patient information and must be treated as any other confidential patient information.

Appendix A: Creating a Query to Use Multiple Times

Thanks to Northern California HCS for this site example.

This example shows how to create a query to use multiple times by storing the template with the date range to be filled in each time.

1. Select Create Custom Report (of Hepatitis C Registry patients). Choose to view orders in the Search Items window.

2. Choose to limit items to laboratory tests and choose the list of specific tests to view. In this example, the Hepatitis C viral loads (qual and quant) and the Hepatitis C Genotypes are chosen from the list as the orderable items to view.

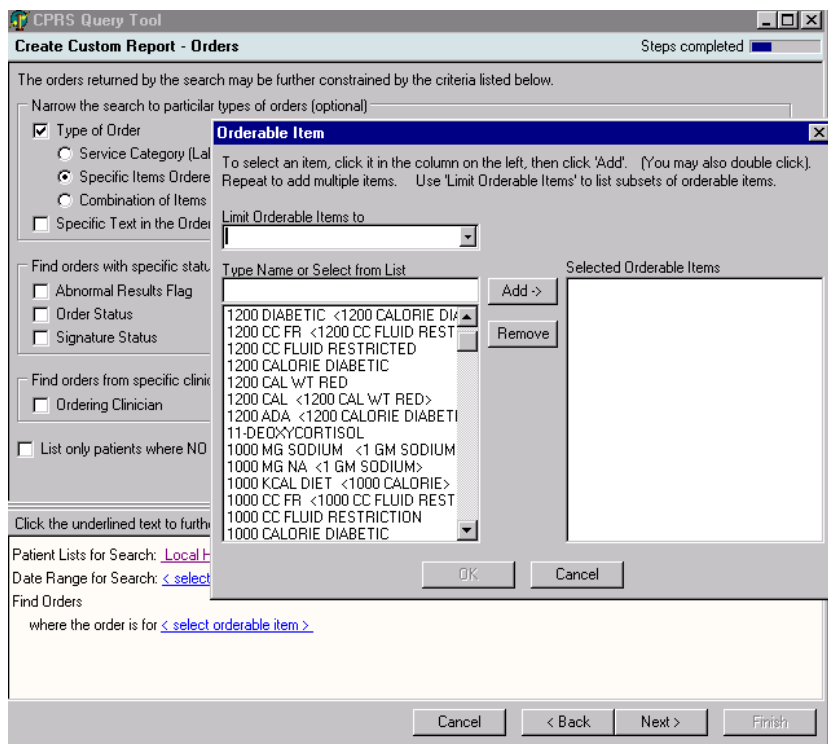

- Fill in all the blue underlined items except for the date range. Save the report template.

To use the report without saving it, click 'Finish'.

When saved, the report will appear with other reports in the report selection list.
A name is required to save the report for later reuse.

Below this text is a text input field labeled "Report Name" containing the text "Hep C Reg - viral load and genotypes done".

Under the text field is a checked checkbox labeled "Save the report for later reuse".

At the bottom of the dialog are four buttons: "Cancel", "< Back", "Next >", and "Finish".

The report is now saved without the date range – the date range can be filled in each time the user wants to run this saved report.

Choose Search

- Abnormal Results
- Consult Follow-up
- Incomplete Orders
- Recent Activity
- Scheduled/Due Activity
- Create Custom Search...

Hep C Reg - viral load and genotypes done

Listed below is the criteria that will be used to create this report.
Click the underlined text if you wish to to adjust any values. [Blue items require editing.](#)

Patient Lists for Search: Local HepC Registry
Date Range for Search: < select date range >
Find Orders
where the order is for HEPATITIS C GENOTYPE or HEPATITIS C RNA QUANT BY bDNA or HEPATITIS C RNA(PCR) QUAL c

Edit... Delete... Show Report

The results give a list of all 382 patients in the registry (4100 patients) who had these tests ordered during this time period

Appendix B: Accessibility for Individuals with Disabilities

This section discusses the features of the CPRS Query Tool that allow people who are blind, who have limited vision, or who have limited dexterity to use the software effectively. The features discussed include changing the font and window sizes, changing the background color, configuring a screen reader, and keyboard equivalents for common CPRS Query Tool commands.

Changing the Font Size

NOTE: enlarging fonts may cause distortion to the screen, or make parts not visible, so it may be preferable to use screen magnifiers.

CPRS Menus and Windows Alert Boxes

To change the font size used for CPRS menus and Windows alert boxes, follow these steps:

NOTE: The steps below will change the font used in menus and Windows boxes for ALL of the applications on your computer. Also, enlarging fonts may cause distortion to the screen, or make parts not visible, so it may be preferable to use screen magnifiers.

1. Click **Start | Settings | Control Panel**.
2. Double-click on the **Display** icon.
3. Click the **Appearance** tab.

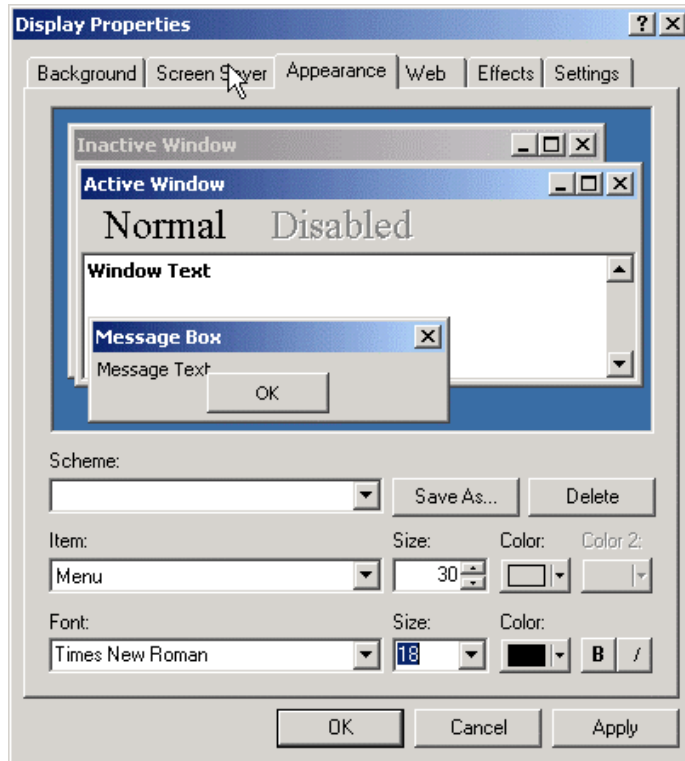

4. From the Item drop-down list box, select either **Menu** or **Message Box**.
5. Select a font from the Font drop-down list.
6. Select a size from the Size drop-down list.
7. Select a color from the Color drop-down list.
8. Click **Apply**.
9. If necessary, repeat steps 4-8 to change the display settings for another item.
10. Press **OK**.

Changing the Window Background Color

To change the background color of CPRS Query Tool windows and dialog boxes, follow these steps:

NOTE: The steps below will change the background color of windows and dialog boxes for **ALL** applications on your computer.

1. Click Start | Settings | Control Panel.
2. Double-click on the **Display** icon.
The *Display Properties* dialog box will appear.
3. Click the **Appearance** tab.
4. From the Item drop-down list box, select **Window**.
5. Select a color from the Color drop-down list box.
6. Click **Apply**.

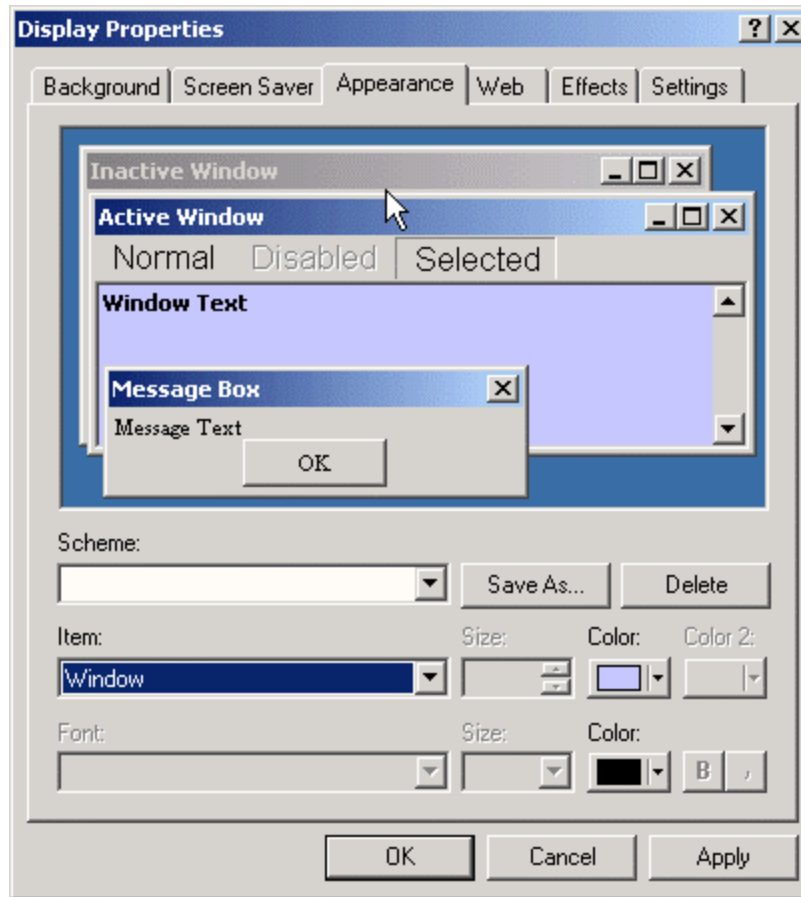

7. If necessary, repeat steps 4-6 to change the display settings for another item.
8. Press **OK**.

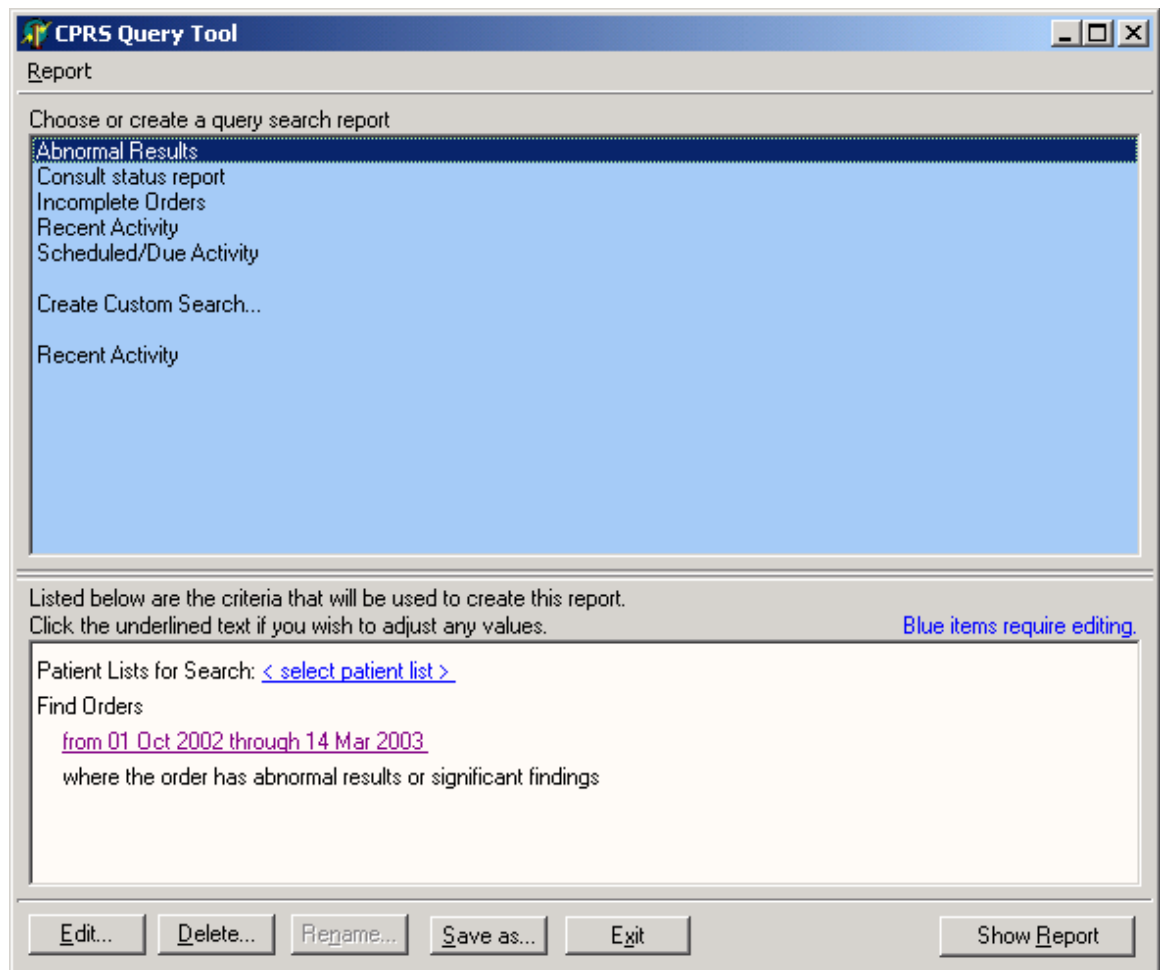

In this example, the Window color has been changed to blue.

Keyboard Shortcuts for Common CPRS Query Tool Commands

Navigation

Navigation	Keystroke
To advance to the next field, button, or control (left-right).	Tab
To exit a field that accepts tabs (e.g. the details pane of the Notes tab) and move to the next control (left-right)	Control + Tab
To exit a field that accepts tabs and move to the previous control (right-left)	Shift + Control + Tab
Pull down a list box	Down Arrow

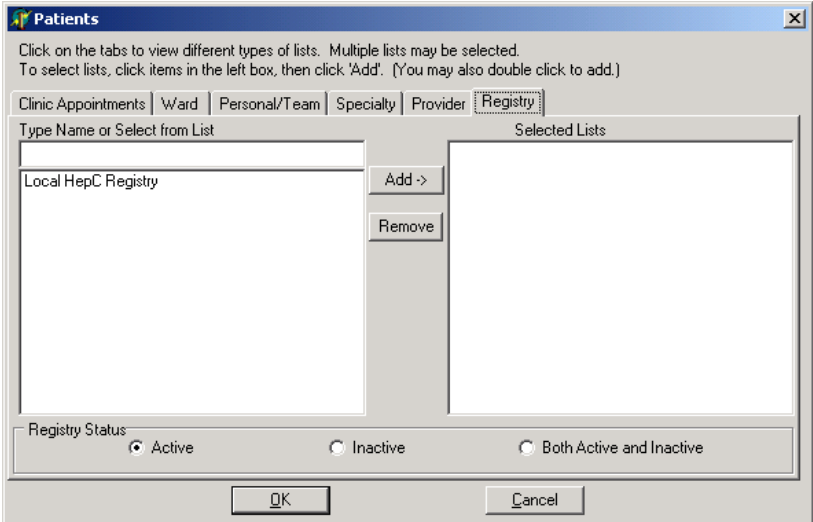
Navigation	Keystroke
Navigate a list box	Up Arrow or Down Arrow
Select an item in a list box	Return or Enter
Expand a tree view	Right Arrow
Collapse a tree view	Left Arrow
To advance (left-right) to the next tabbed page of a dialog box	Right arrow  <p>Example of a dialog box with tabbed pages. Press Control + Tab to move from left to right. Press Shift + Control + Tab to move from right to left</p>
To move backwards (right-left) between tabbed pages of a dialog box	Shift + Control + Tab
To toggle a check box on or off	Spacebar

Common Commands

- To open a form from a hyperlink: navigate to the link, and press the space bar.
- To display a record on the bottom pane, use the keyboard to navigate to it, and then press the Enter key. it doesn't automatically update when you change which record is highlighted.

Keyboard shortcuts on the buttons

Keyboard shortcut	Action
alt-x	to exit
alt-r	to show report

JAWS Configuration Files

Users can create a JAWS custom configuration file for any application. The configuration file tells JAWS how to behave for certain elements in the application, including elements it may not know how to process. The configuration file will also help JAWS recognize many of the custom screen elements in CPRS Query.

Screen elements in Windows are commonly called “screen controls” or just “controls.” Several custom controls were developed to make CPRS Query more functional and easier to program. Most of these controls were built on predefined Windows controls (like buttons and drop-down lists.) The instructions in this appendix tell you how to update the JAWS configuration file to tell JAWS to treat these custom controls like the standard Windows controls.

There are 4 ways to set up the JAWS configuration file for CPRS Query.

1. The first, and easiest, option is to download a ready-made configuration file from one of the ANONYMOUS FTP directories.
2. The second is to cut and paste text into an existing configuration file.
3. The third to create a new file and cut and paste the text into it.
4. The fourth method, creating the file while running the JAWS application, is in case you have difficulty with the first three.

Download the Configuration File from the FTP Site

1. Download a file named QUERY.JCF from the ANONYMOUS directory.
The preferred method is to FTP the files from:

download.vista.med.va.gov.

This transmits the files from the first available FTP server. Sites may also elect to retrieve software directly from a specific server as follows:

CIO Field Office	FTP Address	Directory
Albany	ftp.fo-albany.med.va.gov	[anonymous.software]
Hines	ftp.fo-hines.med.va.gov	[anonymous.software]
Salt Lake City	ftp.fo-slc.med.va.gov	[anonymous.software]

2. On your workstation, navigate to the appropriate directory. (The standard location for JAWS version 3.7 is C:\JAWS37U\SETTINGS\ENU and for the new JAWS version 4.0, it is C:\JAWS40\SETTINGS\ENU.)
3. If there is no QUERY.JCF file in the directory, save the file.

Cut and Paste Information into the Existing Configuration File

1. Open QUERY.JCF using Notepad. (The standard location for JAWS version 3.7 is C:\JAWS37U\SETTINGS\ENU and for the new JAWS version 4.0, it is C:\JAWS40\SETTINGS\ENU.)
2. Copy and paste the following text at the end of the Notepad document:
[WindowClasses]
TORComboEdit=EditCombo
TORListBox=ListBox
TORAlignButton=Button
TORTreeView=TreeView
TORAlignEdit=Edit
TORListView=ListView
TORCheckBox=CheckBox
3. Save the document.

Create a New Configuration File Manually

1. Start Notepad.
2. Select the following text and Copy and paste it into the Notepad document:
[WindowClasses]
TORComboEdit=EditCombo
TORListBox=ListBox
TORAlignButton=Button
TORTreeView=TreeView
TORAlignEdit=Edit
TORListView=ListView
TORCheckBox=CheckBox
3. Save the document as “QUERY.JCF” in the appropriate JAWS folder.

Note: Use the quotes when entering the file name in Notepad; otherwise Notepad will try to save it with a .txt extension.

(The standard location for JAWS version 3.7 is
C:\JAWS37U\SETTINGS\ENU and for the new JAWS version 4.0, it is
C:\JAWS40\SETTINGS\ENU.)

Create the Configuration File while Running JAWS

1. Start JAWS and CPRS Query.
2. On the patient selection list box, place the cursor in the edit box where you type the patient name.
3. Press **Insert + F2** to open a dialog called “Run JAWS Manager.”
4. Cursor down to “Window Class Reassign,” and select the **OK** button. JAWS then opens the “JAWS Configuration Manager” and a “Window Classes” dialog.
5. Ensure that in the Window Classes dialog, the New Class edit box reads “TORComboEdit.”
6. Go to the Assign to: list box, and select **EditCombo**. Then, select the **Add Class** button.
The assignment should show up in the "Assigned Classes" list box.
7. Repeat the above two steps, each time substituting the values below for the “New Class” and “Assign to” entries:

TORListBox	Assign to:	ListBox
TORAlignButton	Assign to:	Button
TORTreeView	Assign to:	TreeView

TORAlignEdit	Assign to:	Edit
TORListView	Assign to:	ListView
TORCheckBox	Assign to:	CheckBox

8. When the entire list is entered, select the **OK** button.

JAWS will now use this configuration file when using CPRS Query, and will recognize the custom controls in CPRS Query.